A S

SILHOUETTE

Digitized by the Internet Archive
in 2010 with funding from
Lyrasis Members and Sloan Foundation

http://www.archive.org/details/silhouette193531agne

The Silhouette

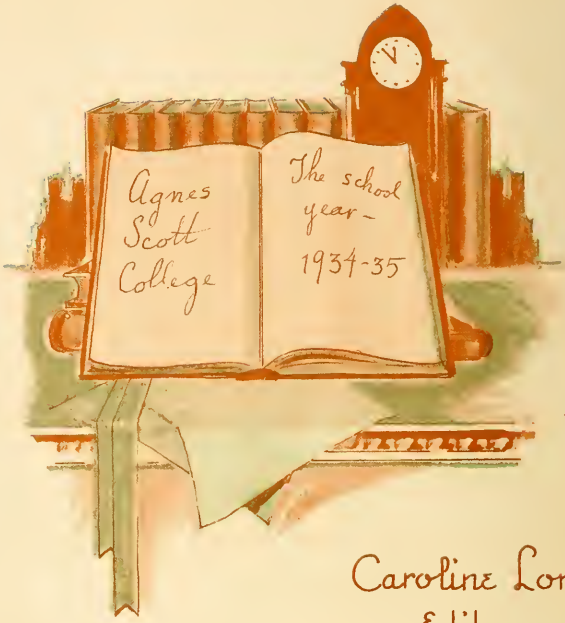

Caroline Long
Editor
Betty Lou Houck
Business Manager

The Silhouette 1935

Published by the students of
Agnes Scott College
Decatur Georgia

Leaves from Diary

Unpacking—start to classes to-morrow

Thinking about last night's date

Holiday

Flunked exam

Unpacking-
start to classes
to-morrow

Thinking about
last night's
date

Holiday

Flunked
exam

~~65903~~
65903

Dedication

We dedicate the SILHOUETTE of 1935 to the Mothers and Fathers whose inestimable love and cherished ambitions for us have made these years at Agnes Scott possible.

Preface

The Staff of the 1935 SILHOUETTE attempts to give an accurate picture of life on the campus of Agnes Scott College. We hope, as the years pass, this volume will be a source of recurring pleasure in recalling memories of student activities and interests during the year 1934-35.

One of the most frequent methods of preserving a lasting record is by keeping a diary from day to day; therefore this idea has been embodied in our theme. As a diary preserves memories throughout the years we have attempted to compile this volume in its likeness.

Leaves from Diary

School Begins

Classes Begin

Features

Out of Classes

Pastimes

School Begins

S

C

O

As she sees Agnes Scott

AGNES SCOTT COLLEGE

Diary
ZW

She registers

BOARD OF TRUSTEES

J. K. ORR, Chairman . . . . . Atlanta

C. M. CANDLER . . . . . Decatur

W. C. VEREEN . . . . . Moultrie, Ga.

J. S. LYONS . . . . . Atlanta

F. M. INMAN . . . . . Atlanta

MRS. SAMUEL M. INMAN . . . . . Atlanta

MRS. C. E. HARMAN . . . . . Atlanta

MISS MARY WALLACE KIRK . . . . . Tuscumbia, Ala.

D. P. McGEACHY . . . . . Decatur

R. O. FLINN . . . . . Atlanta

H. T. McINTOSH . . . . . Albany, Ga.

J. R. McCAIN . . . . . Decatur

J. J. SCOTT . . . . . Decatur

W. A. BELLINGRATH . . . . . Montgomery, Ala.

G. SCOTT CANDLER . . . . . Decatur

E. D. BROWNLEE . . . . . Sanford, Fla.

J. BULOW CAMPBELL . . . . . Atlanta

D. A. DUNSEITH . . . . . Clearwater, Fla.

MISS NANNETTE HOPKINS . . . . . Decatur

JOHN McMILLAN . . . . . Stockton, Ala.

W. J. RUSHTON . . . . . Birmingham, Ala.

GEORGE WINSHIP . . . . . Atlanta

WARNER H. DuBOSE . . . . . Mobile, Ala.

FRANCIS M. HOLT . . . . . Jacksonville, Fla.

MRS. J. F. DURRETT . . . . . Atlanta

SIDNEY DICKINSON'S PORTRAIT OF DR. J. R. McCAIN
The portrait was a gift of the Student Body, the Faculty and the Alumnae

PRESIDENT

JAMES ROSS McCAIN, A.B., M.A., LL.D., Ph.D.

Erskine College, University of Chicago,
Columbia University, Davidson College

DEAN

NANNETTE HOPKINS, Litt.D., Ph.D.

University of Georgia, Oglethorpe University.

ADMINISTRATION

STUKES

REGISTRAR

SAMUEL GUERRY STUKES, A.B., B.D., M.A.

SECRETARY TO THE REGISTRAR

GLADYS R. CURTIS

TREASURER

J. C. TART

RESIDENT NURSES

HARRIET V. DAUGHERTY, R.N.
EMILIE THOMAS, R.N.

TART

CUNNINGHAM

BUSINESS MANAGER

R. B. CUNNINGHAM, B.S.

SECRETARY TO THE BUSINESS MANAGER

EMMIE J. ANSLEY

HOUSEKEEPERS

JENNIE DUNBAR FINNELL
LENA DAVIES

MATRON

EMMA E. MILLER

FACULTY

DEPARTMENT OF BIBLE

ALMA WILLIS SYDENSTRICKER, M.A., Ph.D.
Wooster University
PROFESSOR

JAMES THORNWELL GILLESPIE, A.B., B.D., TH.M., Ph.D.
University of South Carolina, Columbia Theological Seminary, Louisville Presbyterian Seminary, Southern Baptist Theological Seminary
ASSOCIATE PROFESSOR

Sydenstricker

DEPARTMENT OF BIOLOGY

MacDougall

MARY STUART MacDOUGALL, A.B., M.S., Ph.D.
Randolph-Macon Woman's College, University of Chicago, Columbia University
PROFESSOR

MARY WESTALL, A.B., M.A., Ph.D.*
Randolph-Macon Woman's College, Columbia University, University of Chicago
ASSOCIATE PROFESSOR

THOMAS W. WHITAKER, B.S., M.S., Ph.D.
University of California, University of Virginia
ACTING ASSOCIATE PROFESSOR

BLANCHE MILLER, A.B., M.S.
Agnes Scott College, Emory University.
INSTRUCTOR IN BIOLOGY

SARAH B. BOWMAN, B.A.
Agnes Scott College
INSTRUCTOR IN BIOLOGY

DEPARTMENT OF CHEMISTRY

ROBERT B. HOLT, A.B., M.S.
University of Wisconsin, University of Chicago.
PROFESSOR

PHILIPPA GARTH GILCHRIST, A.B., M.S., Ph.D.
Agnes Scott College, University of Wisconsin
ASSOCIATE PROFESSOR

MARGARET WHITINGTON DAVIS, A.B.
Agnes Scott College
INSTRUCTOR

Holt

*On leave of absence.

FACULTY

Wright

DEPARTMENT OF ECONOMICS AND SOCIOLOGY

JAMES M. WRIGHT, A.B., Ph.D.
William Jewell College, Johns Hopkins University
PROFESSOR

ARTHUR F. RAPER, A.B., M.A., Ph.D.
Vanderbilt, University of North Carolina
ACTING PROFESSOR OF SOCIOLOGY

DEPARTMENT OF ENGLISH

GEORGE P. HAYES, A.B., M.A., Ph.D.
Swarthmore College, Harvard University
PROFESSOR

LOUISE McKINNEY
PROFESSOR

EMMA MAY LANEY, A.B., M.A., Ph.D.
Mississippi State College for Women, Columbia University, Yale University
ASSOCIATE PROFESSOR

ANNIE MAY CHRISTIE, A.B., M.A.
Brenau College, Columbia University
ASSISTANT PROFESSOR

JANEF PRESTON, A.B., M.A.
Agnes Scott College, Columbia University
ASSISTANT PROFESSOR

ELLEN DOUGLAS LEYBURN, A.B., M.A., Ph.D.
Agnes Scott College, Radcliffe College, Yale University
INSTRUCTOR

FRANCES K. GOOCH, Ph.B., M.A.
University of Chicago, Graduate Boston School of Expression
ASSOCIATE PROFESSOR

MARION RUSSELL VAUGHAN, A.B.
Agnes Scott College
ASSISTANT IN SPOKEN ENGLISH

Hayes

Alexander

DEPARTMENT OF FRENCH

LUCILE ALEXANDER, A.B., M.A.
Agnes Scott College, Columbia University
PROFESSOR

LOUISE HALE, A.B., M.A.
Smith College, University of Chicago
ASSOCIATE PROFESSOR

MARGARET TAYLOR PHYTHIAN, A.B., M.A.
Agnes Scott College, University of Cincinnati
ASSISTANT PROFESSOR

THELMA RICHMOND, A.B.
Agnes Scott College
ASSISTANT PROFESSOR

FACULTY

DEPARTMENT OF GERMAN AND SPANISH

MURIEL HARN, A.B., Ph.D.
Goucher College, Johns Hopkins University
PROFESSOR

MELISSA ANNIS CILLEY, A.B., M.A.
University of New Hampshire, University of Wisconsin
ASSISTANT PROFESSOR OF SPANISH

Harn

Torrance

DEPARTMENT OF GREEK

CATHERINE TORRANCE, A.B., M.A., Ph.D.
University of Chicago
PROFESSOR

MARTHA STANSFIELD, A.B., M.A., Ph.D.
Agnes Scott College, University of Chicago
ASSOCIATE PROFESSOR OF GREEK AND LATIN

DEPARTMENT OF HISTORY

PHILIP DAVIDSON, JR., B.S., M.A., Ph.D.
University of Mississippi, University of Chicago
PROFESSOR

ELIZABETH F. JACKSON, A.B., M.A., Ph.D.
Wellesley College, University of Pennsylvania
ASSOCIATE PROFESSOR

FLORENCE E. SMITH, A.B., M.A., Ph.D.
Westhampton College, University of Chicago
ASSISTANT PROFESSOR

LOUISE GARLAND LEWIS
University of Chicago, University of Paris, Art Institute, Chicago, Academie Julian, Ecole Delacluse
PROFESSOR OF ART AND ART HISTORY

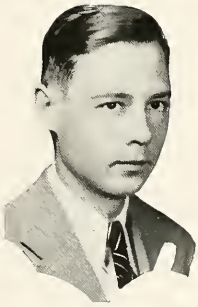

Davidson

FACULTY

Smith

DEPARTMENT OF LATIN

LILLIAN S. SMITH, A.B., M.A., Ph.D.
Syracuse University, Cornell University
PROFESSOR

MARTHA STANSFIELD, A.B., M.A., Ph.D.
Agnes Scott College, University of Chicago
ASSOCIATE PROFESSOR

DEPARTMENT OF MATHEMATICS

HENRY ROBINSON, B.S., C.E., M.A., Ph.D.
University of Georgia, Johns Hopkins University
PROFESSOR

LESLIE JANET GAYLORD, A.B., M.S.
Lake Erie College, University of Chicago
ASSISTANT PROFESSOR

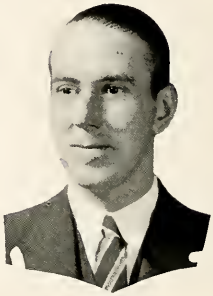

Robinson

DEPARTMENT OF MUSIC

CHRISTIAN W. DIECKMANN, F.A.G.O.
Fellow of the American Guild of Organists
PROFESSOR

LEWIS H. JOHNSON
Student of William Nelson Burritt, New York,
Alexander Heinneman, Berlin,
Arthur J. Hubbard, Boston
VOICE

AGNES ADAMS STOKES, A.B.
Agnes Scott College, Graduate of Atlanta
Conservatory of Music
VIOLIN

EDNA E. BARTHOLOMEW
Royal Conservatory, Leipzig
PIANO

Dieckmann

FACULTY

DEPARTMENT OF PHYSICS AND ASTRONOMY

SCHUYLER MEDLOCK CHRISTIAN, B.S., M.S., M.A., Ph.D.
Emory University, Harvard University
PROFESSOR

Christian

Stukes

DEPARTMENT OF PHILOSOPHY AND EDUCATION

SAMUEL GUERRY STUKES, A.B., M.A., B.D.
Davidson College, Princeton University, Princeton Seminary
PROFESSOR

EMILY S. DEXTER, A.B., M.A., Ph.D.
Ripon College, University of Wisconsin
ASSOCIATE PROFESSOR

KATHERINE TAIT OMWAKE, A.B., M.A., Ph.D.
George Washington University
ASSISTANT PROFESSOR

LIBRARY

EDNA RUTH HANLEY, A.B., B.A.L.S.
Bluffton College, University of Michigan
LIBRARIAN

GWENDELINE N. MILLER, A.B., B.A.L.S.
University of Michigan
ASSISTANT LIBRARIAN

ADA PAGE FOOTE, A.B., B.A.L.S.
Mississippi State College for Women,
Emory University
ASSISTANT LIBRARIAN

MILDRED HOOTEN, A.B.
Agnes Scott College
ASSISTANT LIBRARIAN

Hanley

FACULTY

Sweet

DEPARTMENT OF PHYSICAL EDUCATION

MARY F. SWEET, M.D., F.A.C.P.
Syracuse University, New England Hospital, Boston
COLLEGE PHYSICIAN

LLEWELLYN WILBURN, A.B., M.A.
Agnes Scott College, Columbia University
PROFESSOR OF HYGIENE AND ASSOCIATE PROFESSOR OF PHYSICAL EDUCATION

HARRIET HAYNES, A.B., M.A.
Randolph-Macon Woman's College, Columbia University
ASSISTANT PROFESSOR OF PHYSICAL EDUCATION

EUGENIE LOUISE DOZIER, A.B.
Agnes Scott College
INSTRUCTOR IN PHYSICAL EDUCATION

Wilburn

Scandrett

EDNA PAGE ACKERMAN, A.B.
Agnes Scott College
ASSISTANT IN PHYSICAL EDUCATION

CARRIE SCANDRETT, A.B., M.A.
Agnes Scott College
ASSISTANT DEAN

MARGARET BELL, A.B.
Agnes Scott College
SECRETARY TO THE DEAN

Classes Begin

Sweet

HARRIET HAY
Randolph-Macon Woman's
ASSISTANT PROFESSOR (

EUGENIE LOU
Agnes Sc
INSTRUCTOR IN PH

Scandrett

Senior

CHRISTIE HAYNES CHARLES RAPER HOLT

ADVISERS AND MASCOT

MISS ANNIE MAY CHRISTIE

MISS HARRIETTE HAYNES

MR. ROBERT B. HOLT

CHARLES RAPER
Mascot

Left to Right: ALEXANDER, ESPY, SHUTZE

SENIOR CLASS OFFICERS

ELIZABETH CALL ALEXANDER
President

FRANCES KATHERYN ESPY
Vice-President

ALSINE SHUTZE
Secretary and Treasurer

M. ADAMS M. T. ADAMS ALEXANDER

1935

MARIE ADAMS
Moultrie, Ga.
HISTORY

Citizenship Club, '34, '35.

MARY THOMAS ADAMS
Eatonton, Ga.
ENGLISH

AGONISTIC Reporter, '33, '34, '35; Chemistry Club, '33; Citizenship Club, '35; Granddaughters' Club, '33, '34, '35; International Relations Club, '34, '35; K. U. B., '33, '34, '35; Y. W. C. A. Cabinet, 34, '35.

ELIZABETH CALL ALEXANDER
Atlanta, Ga.
MATHEMATICS AND CHEMISTRY

President Senir Class; SILHOUETTE Staff, '35; Cotillion Club, '34, '35; Y. W. C. A. Cabinet, '32, '33, '34; Freshman Sponsor, '34; Bible Club, Secretary, '33; Chemistry Club, '33; Mathematics Club, '32; Riding Team, '32, '33, '34; Class Volley-ball, Manager, '33; Class Swimming Team, '33; Tennis Manager (Class), '32.

M. V. ALLEN

M. E. ALLEN

BEHM

1935

MARY VIRGINIA ALLEN
Clarksville, Va.
FRENCH

AGONISTIC Staff, '32, '33; AURORA Staff, '33, '35; B. O. Z., '34, '35; French Club, '33, '34, '35; German Club, '34, '35; Lecture Association Treasurer, '35; May Day Committee, 33, '34; Phi Alpha Phi, '33, '34, '35; Stunt Committee, '33.

MARTHA ELIZABETH ALLEN
Monroe, Ga.
LATIN AND MATHEMATICS

American Mathematical Association, '35; Archery Club, '33, '34, '35; Bible Club, '33, '34, '35; French Club, '33, '34, '35; Chi Beta Phi Sigma, '34, '35; Eta Sigma Phi, '33, '34; Treasurer, '35.

VELLA MARIE BEHM
Decatur, Ga.
FRENCH

President of Day Students, '35; Student Recorder, '35; President Junior Class, '34; Freshman Sponsor, '34; Y. W. C. A. Cabinet, '34; French Club, '34, '35; Citizenship Club, '34, '35; Stunt Committee, '33; Chemistry Club, '32.

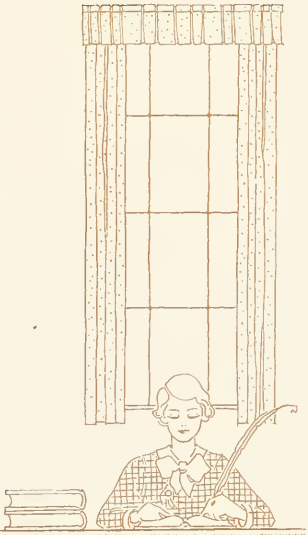

BELL BLACKSHEAR BOGGS

1935

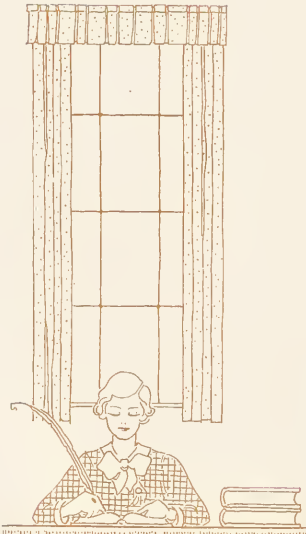

DOROTHY LENORE BELL
Decatur, Ga.
ENGLISH

Blackfriars, '35; French Club, '34, '35; Honor Roll, '33, '34.

DOROTHEA BLACKSHEAR
Atlanta, Ga.
HISTORY

Citizenship Club, '35; Bible Club, '34; Basket-ball Team, '33, '34.

MARY BOGGS
Birmingham, Ala.
FRENCH AND GERMAN

Editor of AGONISTIC, '35; Phi Beta Kappa, '35; Mortor Board, Vice-President, '35; German Club, President, '35; Poetry Club, '32, '33,' 34, '35; B. O. Z., '34, '35; Student Government Representative, '32, '33, '34; Honor Roll, '32, '33, '34; Editor Junior AGONISTIC, '34; Editor Sophomore AGONISTIC, '33; French Club, '33, '34; Blackfriars, '32, '33.

BURKE BURNS BYERS

1935

ALICE GERTRUDE BURKE
Atlanta, Ga.
ENGLISH AND HISTORY

GLADYS PARKER BURNS
Macon, Ga.
HISTORY

Citizenship Club, '34, '35.

VIRGINIA FELDA BYERS
Atlanta, Ga.
ENGLISH AND HISTORY

Blackfriars, '33, '34, '35; Eta Sigma Phi, '33, '34, '35.

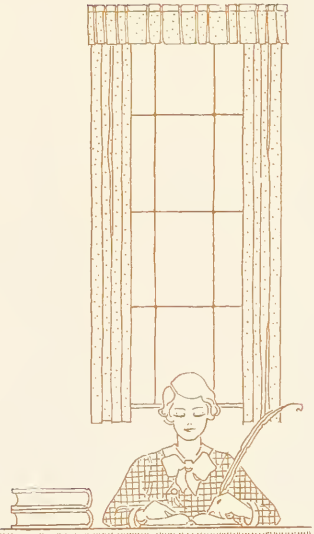

CALHOUN M. CARMICHAEL T. CARMICHAEL

1935

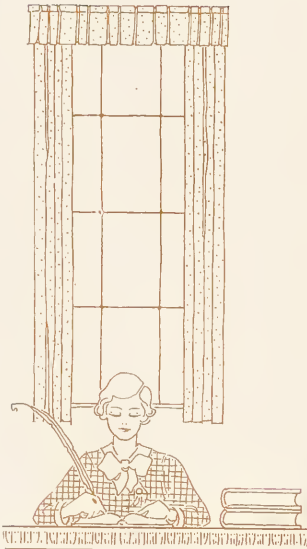

MARION CALHOUN
Asheville, N. C.
HISTORY

House-President Agnes Scott Hall, '35; Pi Alpha Phi, '32, '33, (Vice-President), '34, (President), '35; Blackfriars, '34, '35; French Club, '32, '33, '34; German Club, '34; International Relations Club, 34, '35; Junior Hockey Team, '34; Spanish Club, '35.

MARJORIE CARMICHAEL
Atlanta, Ga.
PSYCHOLOGY

TRELLIS ELIZABETH CARMICHAEL
McDonough, Ga.
FRENCH AND SPANISH

Eta Sigma Phi, '34, '35; Freshman Sponsor, '35; French Club, '33, '34, '35; SILHOUETTE Staff, '34; Spanish Club, '35.

CASSELS CHAMPION COLE

1935

VIRGINIA JANE CASSELS
Ellenton, S. C.
PSYCHOLOGY

Bible Club, '34, '35; Freshman Sponsor, '35; Mathematics Club, 32; Spanish Club, '34, '35; South Carolina Club, '32.

JENNIE CHAMPION
Atlanta, Ga.
ZOOLOGY

Lecture Association, '35; May Day Committee, '35; Chi Beta Phi Sigma, '34, '35; German Club, '34, '35; Granddaughters' Club, '32, '33, '34, '35.

CAROLYN COLE
Savannah, Ga.
PSYCHOLOGY

Citizenship Club, '33.

SILHOUETTE

CONSTANTINE COOK CRISPIN

1935

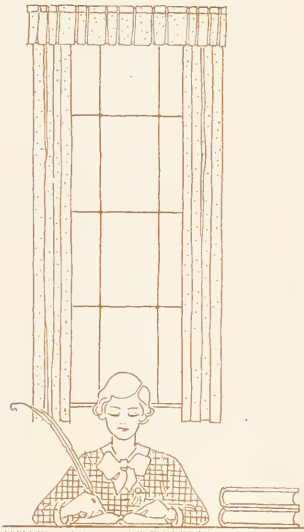

EVA CONSTANTINE
Savannah, Ga.
LATIN

AGONISTIC Staff, '34, '35; French Club, '35; Eta Sigma Phi, '33, '34, (President), '35; French Club, '35; Hockey Team, '32, '35; Tennis Club, '35; Vice-House President Inman Dormitory, '34.

SARAH COOK
College Park, Ga.
BOTANY

AGONISTIC Reporter, '33, '34, '35; Archery Club, '35; Bible Club, '33; French Club, '32, '33, '34, '35; K. U. B., '33, '34, (Vice-President), '35; May Day Committee, '35; Y. W. C. A. Cabinet, '33, '34; Chi Beta Phi Sigma, '33, '34, (Treasurer), '35.

ROSALYN CRISPIN
Gulfport, Miss.
HISTORY

AGONISTIC Staff, '32, '34, '35; International Relations Club, '34, (President), '35; K. U. B., '33; Pi Alpha Phi, '35.

SENIORS

DAVIS DEASON DERRICK

1935

SARA GRIFFIN DAVIS
Atlanta, Ga.
MATHEMATICS

Bible Club, '33; Chemistry Club, '32, '33; Cotillion Club, '35; Chi Beta Phi Sigma, '34, '35; Vice-President Day Students, '34.

MARY LILLIAN DEASON
Lumpkin, Ga.
CHEMISTRY

Bible Club, '33; Chemistry Club, '32, '33; Chi Beta Phi Sigma, '35; German Club, '34, '35; K. U. B., '33, '34, '35; Outing Club, '34, '35; Spanish Club, '32, '33, '34, '35.

HELEN DERRICK
Augusta, Ga.
ENGLISH

DICKSON DIMMOCK DULS

1935

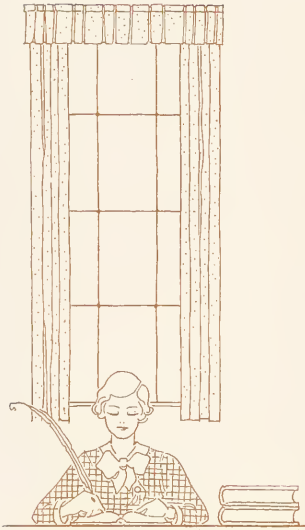

CAROLINE DICKSON
Anderson, S. C.
PSYCHOLOGY

Bible Club, '34, '35; Citizenship Club, '35; Freshman Sponsor, '34; Hiking Squad, '33; SILHOUETTE Staff, '33; Vice-President Sophomore Class, '32; Y. W. C. A. Cabinet, '32, '33, (Secretary), '34, (Vice-President), '35.

HARRIET DIMMOCK
Waycross, Ga.
HISTORY

AGONISTIC Staff, '33; Bible Club, '32, '33, '34, '35; Freshman Stunt Committee, '32; Granddaughters' Club, '32, '33, '34, '35; International Relations Club, '35.

MAE DULS
Charlotte, N. C.
SOCIOLOGY AND PSYCHOLOGY

AGONISTIC Staff, '32; Bible Club, '32, '33, '34, '35; Hockey Team, '32, '34; Y. W. C. A. Cabinet, '34.

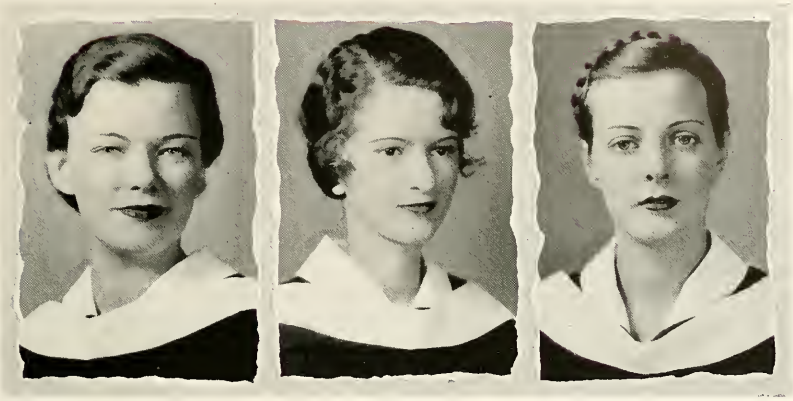

DUNBAR EDWARDS ESPY

1935

ALICE DUNBAR
Troy, Ala.
HISTORY

AGONISTIC Staff, '34, '35; Bible Club, '35; Freshman Sponsor, '34, '35; Pen and Brush Club, '34, '35; Pi Alpha Phi, '34, '35.

FIDESAH MARGARET EDWARDS
New Orleans, La., and Dallas, Texas
BIOLOGY AND HISTORY

AGONISTIC Staff, '32, '33, '34, '35; Bible Club, '34; Chemistry Club, '32, '33; Fire Chief, '34; German Club, '32, '33, '34, '35; Hiking Squad, '32, '33, '34; International Relations Club, '34, '35; K. U. B., '32, '33, '34, '35; Mathematics Club, '32; Outing Club, '33, '34; Spanish Club, '32, '33, '34, '35; Swimming Team, '34; Water Polo Team, '33.

FRANCES KATHRYN ESPY
Dothan, Ala.
ENGLISH

AGONISTIC Staff, '33, '34, '35; Basket-ball Team, '34; Lecture Association, '34, (President), '35; Poetry Club, '34, (President), '35.

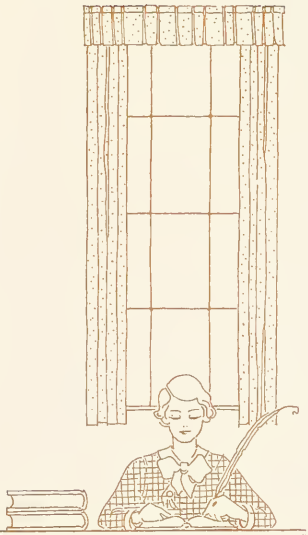

EUBANKS EVANS FOUNTAIN

1935

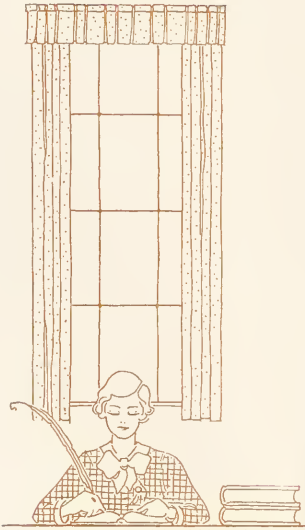

WILLIE FLORENCE EUBANKS
Decatur, Ga.
LATIN

Eta Sigma Phi, '34, '35; French Club, '32, '33, '34, '35; Honor Roll, '32, '33, '34.

MARY JANE EVANS
Fort Valley, Ga.
HISTORY

AGONISTIC Staff, '32, '33; House President Inman Hall, '35; Executive Committee, '34, '35; Mortar Board, '35; Bible Club, '33; Blackfriars, '32, '33, '34, '35; Freshman Sponsor, '34; International Relations Club, '33, '34; May Day Committee, '33; Pi Alpha Phi, '32, '33, '34, '35; Vice-President Freshman Class, '32.

BETTY GRACE FOUNTAIN
Nashville, Tenn.
FRENCH AND HISTORY

Bible Club, '32; Blackfriars, '33, '34, '35; French Club, '32, '33 (Secretary and Treasurer), '34, (President), '35; Freshman Sponsor, '35; Hiking Squad, '33; Honor Roll, '33, '34; International Relations Club, '33, '34, '35; Lecture Association, '33, '34; Pen and Brush Club, '32, '33, '34, (Vice-President), '35; SILHOUETTE Staff, '34, '35; Swimming Team, '33, '34; Water Polo Team, 33, '34.

GOINS GREEN GRIFFIN

1935

MARGARET VIRGINIA GOINS
Atlanta, Ga.
MATHEMATICS

Baseball Team, '32, '33; Chemistry Club, '32; Chi Beta Phi Sigma, '33, '34, '35; Hockey Team, '33, '34; Volley Ball Team, '32; Winner Freshman Tennis Tournament (Doubles), '32.

MARY WARING GREEN
Decatur, Ga.
HISTORY

Mortar Board, '35; Vice-President Student Government, '35; Basket-ball Team, '32, '33, '34; Citizenship Club, '35; Freshman Sponsor, '34; Glee Club, '32, '33, '34; Hockey Team, '33, '34; International Relations Club, 35; May Day Committee, '33; Outing Club, (Vice-President), '34; Pen and Brush Club, '33, '34, '35; Swimming Team, '34; Treasurer Day Students, '33; Treasurer Student Government, '34; Treasurer Freshman Class, '32; Volley-ball Team, '34.

CAROL HOWE GRIFFIN
East Granby, Conn.
BIOLOGY

Chi Beta Phi Sigma, '34, (Secretary), '35; Citizenship Club, '33; Spanish Club, '33, '34.

HARMON HEATON HERTZKA

1935

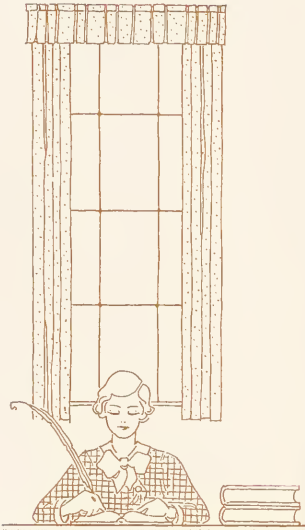

ANNE SCOTT HARMON
Atlanta, Ga.
PSYCHOLOGY

Archery Club, '34; Basket-ball Team, '33; Bible Club, '32; Citizenship Club, '33; Mathematics Club, '33; Granddaughters' Club, '32, '33, '34, '35.

ELIZABETH HEATON
Tallapoosa, Ga.
HISTORY

Bible Club, '33; Citizenship Club, '35; International Relations Club, '34, '35; Orchestra, '32.

KATHERINE MARGARET HERTZKA
Atlanta, Ga.
CHEMISTRY AND GERMAN

Phi Beta Kappa, '35; Freshman Sponsor, '34, '35; German Club, '34, (Vice-President), '35; K. U. B., '32, '33, '34, '35.

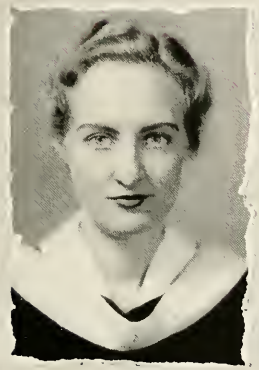

HOUCK

HUMBER

HUTCHINSON

1935

BETTY LOU HOUCK
Bradenton, Fla.
SPANISH

Business Manager SILHOUETTE, '35, Assistant Business Manager, '34; SILHOUETTE Staff, '32, '33; Blackfriars, '32, '33, '34, '35; Cotillion Club, '33, '34, '35; Glee Club, '32, '33, '34, '35; "Miss Health," '33; Winner Golf Tournament, '34; Winner of Cup for Best Acting of Year, 34; Sophomore AGONISTIC Staff, '33; Sophomore Manager Mardi Gras, '33; Hockey Team, '32.

ANNA STALLINGS HUMBER
Clarksdale, Miss.
FRENCH AND ENGLISH

President Mortar Board, '35; Honor Roll, '32, '33, '34; Editor AURORA, '35; AURORA Staff, '34; Chairman Eristics, '35; Blackfriars, '32, '33, '34; B. O. Z., '32, '33, (President), '34, '35; AGONISTIC Staff, '33; French Club, '34, '35; German Club, 34, '35; Freshman AGONISTIC Staff, '32; International Relations Club, '34; K. U. B., '32; May Day Committee, '34; Swimming Team, '33; Water-Polo Team, '33.

MARY ELIZABETH HUTCHINSON
Atlanta, Ga.
PSYCHOLOGY

Treasurer Blackfriars, '34, '35; Blackfriars, '32, '33; Chemistry Club, '32; Citizenship Club, '35; Mathematics Club, '32; Spanish Club, '33, '34, '35.

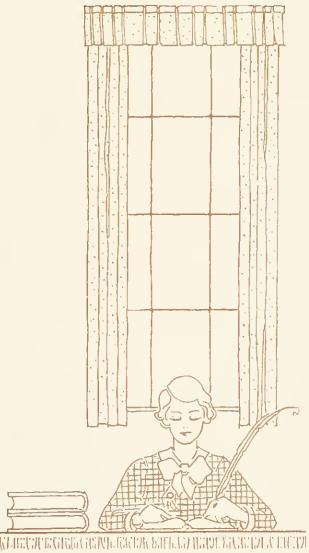

JENNINGS LATIMER LOGAN

1935

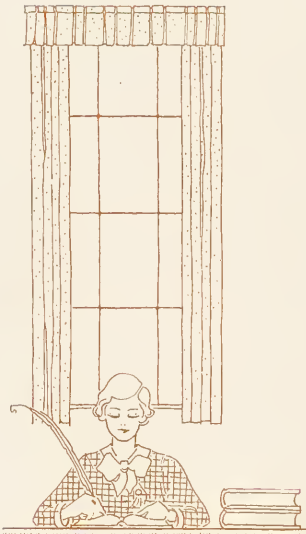

JOSEPHINE SIBLEY JENNINGS
Milledgeville, Ga.
HISTORY

AGONISTIC Staff, '35; Cotillion, '34, '35; Freshman Sponsor, '35; K. U. B., '35.

MARY LOUISE LATIMER
Decatur, Ga.
HISTORY AND SPANISH

Spanish Club, (Vice-President), '34, (Secretary and Treasurer), '35.

MARY PHILLIPS LOGAN
Atlanta, Ga.
HISTORY

Poetry Club, '34, '35.

LONG MORRIS MORRISON

1935

CAROLINE LONG
Statesville, N. C.
ZOOLOGY

Editor SILHOUETTE, '35; Assistant Editor SILHOUETTE, '34; SILHOUETTE Staff, '33; Mortar Board, '35; Chi Beta Phi Sigma, '34, '35; Cotillion Club, '34, '35; Bible Club, '33; German Club, '33; Hiking Squad, '32, '33, '34; Hockey Team, '32, '33, '34; Outing Club, '34; Riding Team, '32.

MARGUERITE MORRIS
Marion, N. C.
GREEK

Blackfriars, '32, '33, '34, '35; Cotillion Club, '33, '34, '35; Eta Sigma Phi, '34, '35; SILHOUETTE Staff, '33, '35; German Club, '34; Bible Club, '34.

CLARA MORRISON
Atlanta, Ga.
FRENCH

Honor Roll, '32, '33, '34; Citizenship Club, '35; French Club, '32, '33, '34, '35; Granddaughters' Club, '32, 33, 34, '35; Pi Alpha Phi, '32; German Club, 34, '35.

McCALLA McCALLUM McCLATCHEY

1935

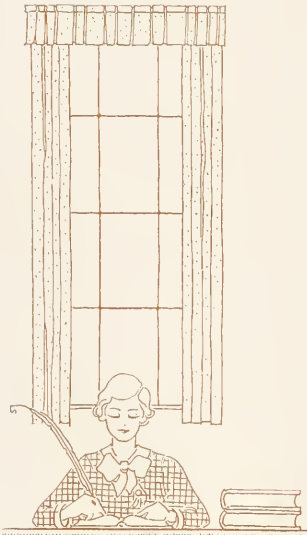

FRANCES LUCINDA McCALLA
Little Rock, Ark.
MATHEMATICS AND ZOOLOGY

President Athletic Association, '35; Athletic Association, '33, (Secretary), '34; Mortar Board, (Secretary), '35; Cotillion Club, '33, '34, '35; Executive Committee, '32; Outing Club, (Secretary), '34, '35; Tennis Club, '34, '35.

CAROLYN McCALLUM
Dothan, Ala.
ENGLISH

Executive Committee. '35; AGONISTIC Staff, '33.

JULIA ANDERSON McCLATCHEY
Atlanta, Ga.
FRENCH

French Club, '35; Freshman Sponsor, '35; Industrial Committee, '35; Poetry Club, '34, '35; Y. W. C. A. Cabinet, '35.

McCONNELL

McDANIEL

McGAHEE

1935

CLARA MITCHELL McCONNELL
Atlanta, Ga.
HISTORY

IDA LOIS McDANIEL
Atlanta, Ga.
ECONOMICS AND SOCIOLOGY

AGONISTIC Staff, '32, '33, '34, '35; Blackfriars, '34, '35; K. U. B., '32, '33, '34, '35; Vice-President Pi Alpha Phi, '35; Secretary Pi Alpha Phi, '34; Y. W. C. A. Cabinet, '35.

EMILY McGAHEE
Columbus, Ga.
HISTORY

Cotillion Club, '34, '35.

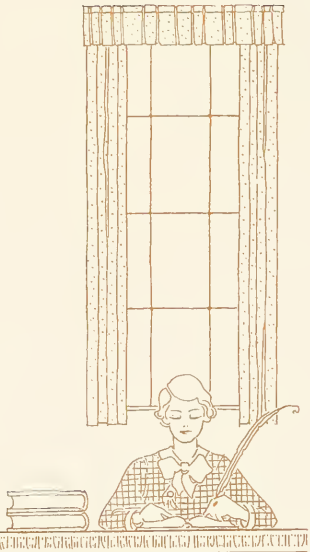

NELSON PALMOUR PARKE

1935

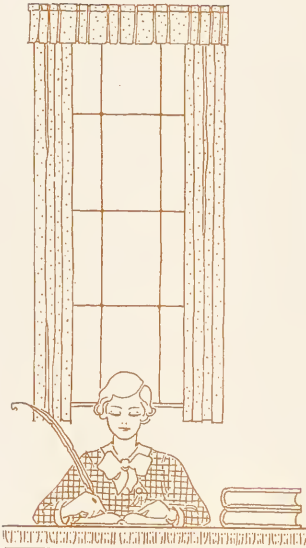

VIRGINIA NELSON
Atlanta, Ga.
CHEMISTRY AND MATHEMATICS

Chi Beta Phi Sigma, '34, '35.

ALBERTA HANSELL PALMOUR
College Park, Ga.
HISTORY

President Student Government, '35; President Sophomore Class, '33; President Freshman Class, '32; Mortar Board, '35; Secretary Student Government, '34; Citizenship Club, '34; Granddaughters' Club, '32, '33, '34, '35; Eta Sigma Phi, '34, '35; Freshman Sponsor, '34; Y. W. C. A. Cabinet, '35; Pi Alpha Phi, '33, '34, '35; Baseball Team, '33; Hiking Squad, '32, '33; Hockey Team, '32, '33, '34, '35; Riding Team, '34; Swimming Team, '34; Water-Polo Team, '32, '33; Volley-ball Team, '32, '33.

NINA WOODS PARKE
Philadelphia, Pa.
ZOOLOGY

President Cotillion Club, '35; Cotillion Club, '32, (Secretary), '33, (Vice-President), '34; SILHOUETTE Staff, '33, '34, '35; Athletic Association, '33, '35; Orchestra, '33, '34, '35; Winner Archery Cup, '34.

PATTILLO

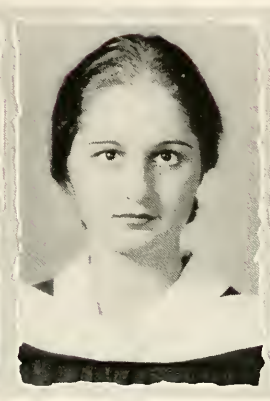

POLIAKOFF

PRUET

1935

NELL TILGHMAN PATTILLO
Decatur, Ga.
FRENCH

Business Manager AGONISTIC, '35; Assistant Business Manager AGONISTIC, '34; AGONISTIC Staff, '33; Mortar Board, '35; President Citizenship Club, '35; French Club, '34, '35; Freshman Sponsor, '34; Lecture Association, '34; Pen and Brush Club, '32, '33, '34; Spanish Club, '32, '33, '34.

EVA POLIAKOFF
Abbeville, S. C.
HISTORY AND LATIN

Phi Beta Kappa, '35; AGONISTIC Staff, '32, '33, '34; Eristics, '35; Eta Sigma Phi, '33, '34, '35; German Club, '34; Honor Roll, '32, '33, '34; Pi Alpha Phi, '32, '33, '34, '35; International Relations Club, '35; Rich Prize, '32; Baseball Team, '32; Hockey Team, '32, '33, '35.

VERA FRANCES PRUET
Opelika, Ala.
ENGLISH

Vice-President Blackfriars, '35; Blackfriars, '32, '34; Freshman Sponsor, '35; Cotillion Club, '35; Lecture Association, '35; K. U. B., '32, '34, '35; Pi Alpha Phi, '32, '34, '35; Y. W. C. A. Cabinet, '32.

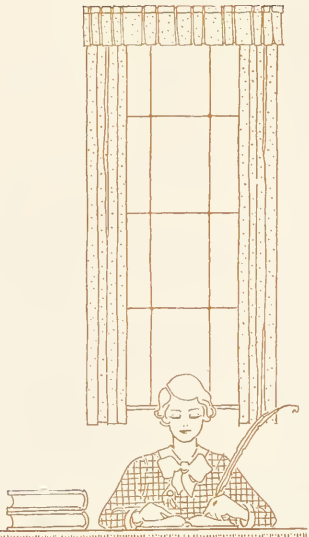

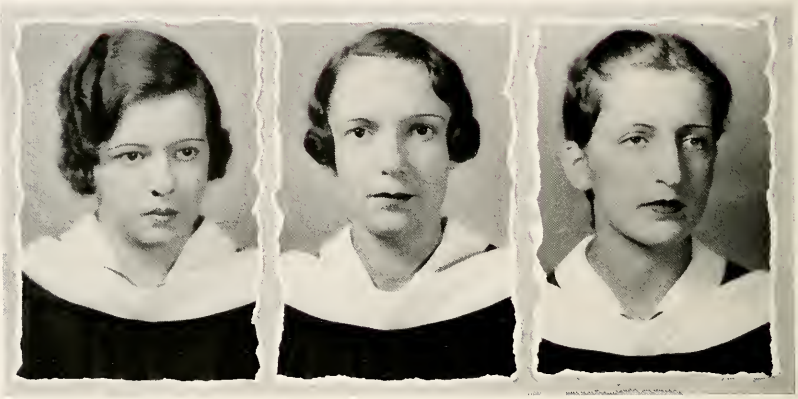

PUETT RACE REDWINE

1935

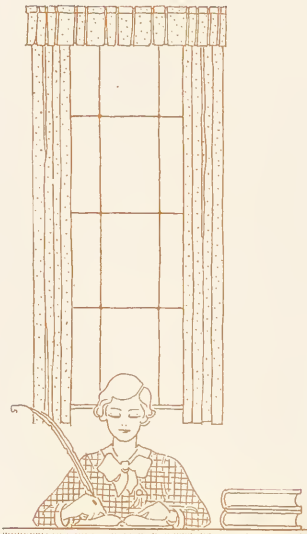

JULIETTE PUETT
Cumming, Ga.
ENGLISH

Honor Roll, '32, '33; College Chorus, '35; Spanish Club, '32, '33.

MADELINE RACE
Valdosta, Ga.
HISTORY

Cotillion Club, '33, '34, '35; International Relations Club, '35.

MARTHA HENRIETTA REDWINE
Fayetteville, Ga.
ENGLISH

President Y. W. C. A., '35; Y. W. C. A. Cabinet, '32, '34; Mortar Board, '35; President Granddaughters' Club, '35; Granddaughters' Club, '32, '33, '34; Executive Committee, '35; K. U. B., '34; Lecture Association, '33, '34; Pi Alpha Phi, '32, '33, '34, '35; Spanish Club, '34, '35; AGONISTIC Reporter, '32, '33.

E. ROBINS G. ROBINSON RODGERS

1935

MARGARET ERWIN ROBINS
Asheboro, N. C.
ENGLISH AND PSYCHOLOGY

AGONISTIC Staff, '35; B. O. Z., '35; German Club, '34, '35; Honor Roll, '34; International Relations Club, '33; K. U. B., '33, '34, '35.

GRACE ROBINSON
Avondale Estates, Ga.
FRENCH

French Club, '34, '35; German Club, '34, '35.

MARTHA ANN RODGERS
Chattanooga, Tenn.
ENGLISH

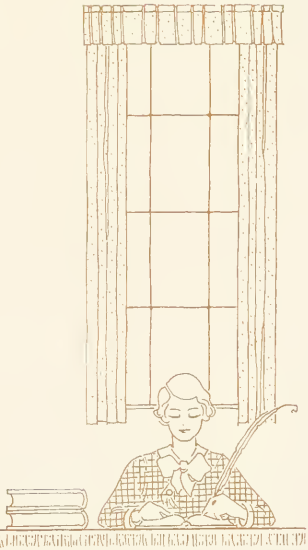

SHIPLEY SHUTZE SIMPSON

1935

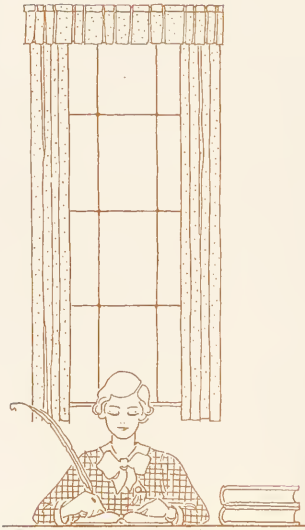

ISABEL KNOX SHIPLEY
Greensboro, Ga.
ENGLISH AND LATIN

Phi Beta Kappa, '35; Eta Sigma Phi, '33, '34, '35; K. U. B., '33, '34, '35; AGONISTIC Staff, '32, '33, '34, '35; French Club, '34, '35.

ALSINE SHUTZE
Atlanta, Ga.
PSYCHOLOGY

Secretary and Treasurer Senior Class, '35; Bible Club, '33, '35; Citizenship Club, '35; Spanish Club, '32; Y. W. C. A. Cabinet, '35.

MARIE SIMPSON
Decatur, Ga.
BIBLE

President Bible Club, '35; Bible Club, '34; Secretary Citizenship Club, '35; Athletic Association, '34; Baseball Team, '33; Basket-ball Team, '32, '33; Hockey Team, '33, '34; Pi Alpha Phi, '34, '35; Y. W. C. A. Cabinet, '35.

SIMMS SMITH SPENCER

1935

SARAH JACKSON SIMMS
Atlanta, Ga.
HISTORY

Bible Club, '34; Citizenship Club, '35.

SUZANNE GALL SMITH
Bramwell, W. Va.
ENGLISH

President K. U. B., '35; K. U. B., '33, (Vice-President), '34; Bible Club, '33; Chemistry Club, '32; German Club, '34, '35; International Relations Club, '33; Lecture Association, '35; Spanish Club, '34, '35; Sophomore Stunt Committee, '33.

ETHEL LEONORA SPENCER
Rock Hill, S. C.
ZOOLOGY

Vice-President Athletic Association, '35; Athletic Association, '32, '33, (Treasurer), '34; Cotillion Club, '34, '35; A. S. Club, '33, '34, '35; Baseball Team, '32, '33; Basket-ball Team, '32, '33, '34; Cheer Leader, '33, '34, '35; Freshman Sponsor, '34; German Club, '34, '35; Glee Club, '33, '34, '35; Hiking Squad, '33, '34; Hockey Team, '32, '33, '34; Outing Club, '34, '35; Swimming Team, '34; Varsity Basket-ball, '33, '34; Vice-President Sophomore Class, '33; Volley-ball Team, '33; Y. W. C. A. Cabinet, '32.

SQUIRES STOKEY SUMMERS

1935

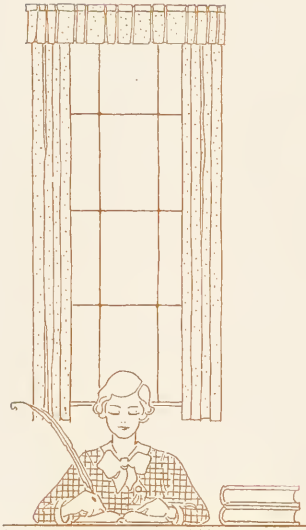

MARY ELIZABETH SQUIRES
Greenville, S. C.
LATIN AND GREEK

Bible Club, '35; Eta Sigma Phi, '33, '34, '35; K. U. B., '34, '35; Pi Alpha Phi, '32, '33, '34.

MARGARET CLARKE STOKEY
Atlanta, Ga.
FRENCH

AGONISTIC Staff, '33; Bible Club, '34; Blackfriars, '33, '34, '35; Chemistry Club, '32; French Club, '33, '34, '35; German Club, '34; K. U. B., '33, '34, '35; Pen and Brush Club, '32, '33, '34, '35.

MARY SUMMERS
Atlanta, Ga.
BOTANY

Freshman Sponsor, '35; Chi Beta Phi Sigma, (Vice-President), '34, (President), '35; German Club, '34, '35.

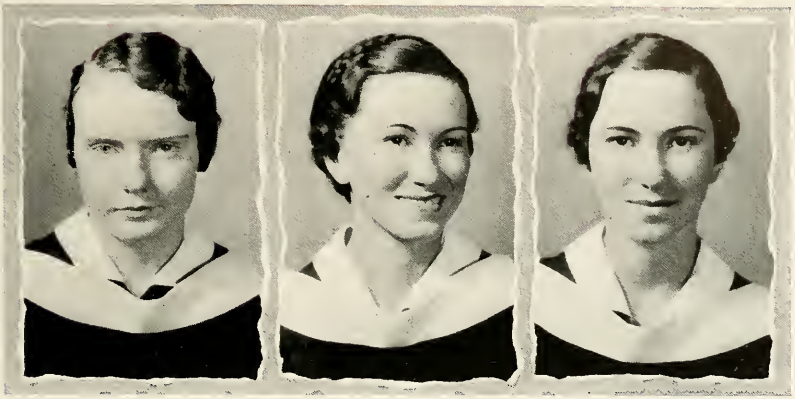

TARPLEY Z. THOMPSON G. THOMPSON

1935

SUSAN NELL TARPLEY
Hampton, Ga.
CHEMISTRY

Bible Club, '35.

MARY ZACHRY THOMPSON
McDonough, Ga.
PSYCHOLOGY

Bible Club, '32; Blackfriars, '35; Glee Club, '34, '35; Secretary of Day Students, '33.

MILDRED GLASS THOMPSON
McDonough, Ga.
PSYCHOLOGY

Bible Club, '32; Blackfriars, '35; Glee Club, '34, '35; Treasurer of Day Students, '33.

THRASHER

TURNER

UNDERWOOD

1935

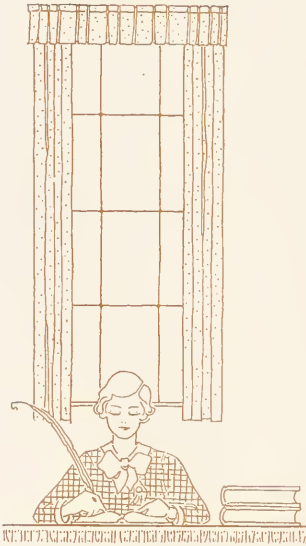

SARAH ELIZABETH THRASHER
Decatur, Ga.
PSYCHOLOGY

AGONISTIC Staff, '34, '35; Bible Club, '33, '34, '35; Citizenship Club, '35; Freshman Sponsor, '35.

SUSAN TURNER
Newnan, Ga.
MATHEMATICS

Bible Club, '32, '33, '34, '35; Granddaughters' Club, '32, '33, 34, '35; Mathematics Club, '32, '33; Orchestra, '32, '33.

AMY EUGENIA UNDERWOOD
Decatur, Ga.
LATIN

Student Treasurer, '35; Chemistry Club, '32; Citizenship Club, '35; Eta Sigma Phi, '33, '34, '35; French Club, '34, '35; Freshman Sponsor, '35; Honor Roll, '32, '33; Spanish Club, '35; Treasurer Junior Class, '34.

WATERMAN

WHITNER

WITHERS

1935

MARGARET WATERMAN
Larchmont, N. Y.
MATHEMATICS AND ECONOMICS

AGONISTIC Staff, '32; Bible Club, '32; Chemistry Club, '32; Chi Beta Phi Sigma, '34, '35; Hockey Team, '34; SILHOUETTE Staff, '34; Swimming Team, '32, '33; Tennis Team (Manager), '34, '35; Water-Polo, '32, '33, '34; Y. W. C. A. Cabinet, '34.

LAURA LOOMIS WHITNER
Atlanta, Ga.
CHEMISTRY

May Queen, '35; Chemistry Club, '33; German Club, '34, '35; Golf Club, '33; Chi Beta Phi Sigma, '34, '35; Freshman Sponsor, '35.

HESTER ANNE WITHERS
Waynesville, N. C.
ENGLISH

President Blackfriars, '35; Blackfriars, '33, '34; Cotillion Club, '35; Bible Club, '32, '33; French Club, '34, '35; Freshman Sponsor, '35; Freshman Stunt Committee, '32; International Relations Club, '33, '34; Sophomore Stunt Committee, '33; Y. W. C. A. Cabinet, '33.

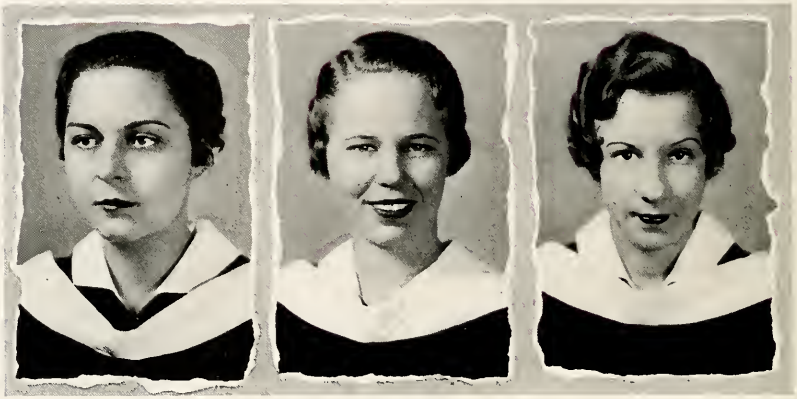

WOOD WOOLFOLK YOUNG

1935

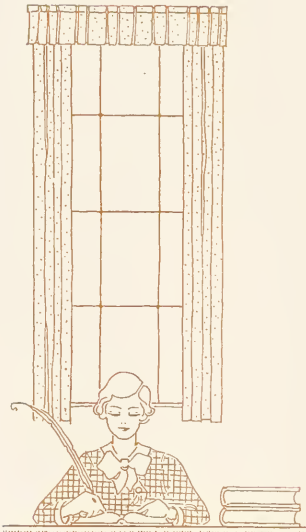

VIRGINIA CATHERINE WOOD
Atlanta, Ga.
ECONOMICS

Glee Club, '32, '33, '34, '35; Bible Club, '32; Citizenship Club, '35; French Club, '32, '33.

JACQUELINE EUGENIA WOOLFOLK
Fort Valley, Ga.
ZOOLOGY

House President Rebekah Scott Hall, '35; AGONISTIC Staff, '34; Baseball Team, '33; Cotillion Club, '35; Hiking Squad, '33; Hockey Team, '33, '34, '35; Volley-ball Team, '34; Water-Polo Team, '33; Y. W. C. A. Cabinet, '32, '34; Secretary and Treasurer Sophomore Class, '33.

ELIZABETH YOUNG
Atlanta, Ga.
ZOOLOGY

Freshman Sponsor, '35; Chi Beta Phi Sigma, '33, '34, (Corresponding Secretary), '35; Baseball Team, '32, '33; Basketball Team, '32, '33, '34, '35; Bible Club, '33; Hockey Team, '32, '33, '34, '35; Volley-ball Team, '34; Varsity, '34.

Junior

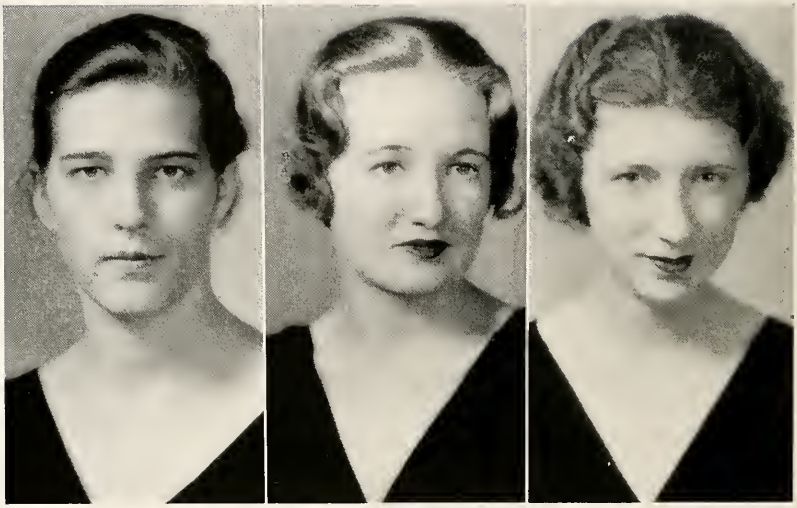

Left to Right: FORMAN, KING, STOWE

JUNIOR CLASS OFFICERS

ELIZABETH FORMAN
President

AUGUSTA KING
Vice-President

MARY MARGARET STOWE
Secretary and Treasurer

Top Row: AHLES, AMES, ARMSTRONG, BAETHKE, BATES, BEASLEY
Bottom Row: BISHOP, BLICK, BROSNAN, BULL, BURSON, CHAMLEE

1936

ELAINE AHLES . . . . . Atlanta, Ga.

LULU AMES . . . . . Decatur, Ga.

LENA ARMSTRONG . . . . . Sebring, Fla.

ELIZABETH BAETHKE . . . . . Hewanee, Ill.

CATHERINE BATES . . . . . Greenville, S. C.

MARY BEASLEY . . . . . Columbia, Tenn.

KATHERINE BISHOP . . . . . Augusta, Ga.

JANE BLICK . . . . . Atlanta, Ga.

SARAH BROSNAN . . . . . Atlanta, Ga.

MERIEL BULL . . . . . Winston-Salem, N. C.

ELIZABETH BURSON . . . . . Decatur, Ga.

ALICE CHAMLEE . . . . . Canton, Ga.

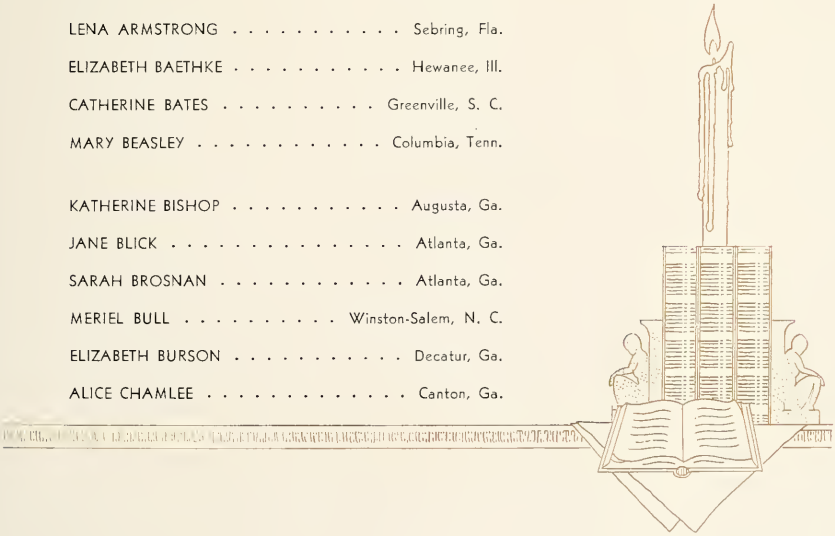

JUNIORS

Top Row: CHRISTIAN, CLARK, COFFEE, COLEY, COLLIER, COONS
Bottom Row: M. COOPER, N. COOPER, CORNELY, CRENSHAW, CUNNINGHAM, CURETON

1936

SHIRLEY CHRISTIAN . . . . . Chattanooga, Tenn.
MILDRED CLARK . . . . . Ellenwood, Ga.
ANN COFFEE . . . . . Decatur, Ga.
BAZALYN COLEY . . . . . Fairburn, Ga.
MARY COLLIER . . . . . Atlanta, Ga.
VIRGINIA COONS . . . . . Atlanta, Ga.

MARGARET COOPER . . . . . State Park, S. C.
NAOMI COOPER . . . . . Columbus, Ga.
MARY CORNELY . . . . . Abbeville, S. C.
MARTHA CRENSHAW . . . . . Huntington, W. Va.
CATHERINE CUNNINGHAM . . . . . Decatur, Ga.
SARA CURETON . . . . . Moreland, Ga.

JUNIORS

Top Row: DAVIS, DERRICK, ESTES, FORD, FORMAN, FROM
Bottom Row: GAINES, GOSS, GRAY, HANDTE, HART, HOFFMAN

1936

ELLEN DAVIS . . . . . Columbia, S. C.

MARION DERRICK . . . . . Clayton, Ga.

SARA FRANCES ESTES . . . . . Gay, Ga.

HELEN FORD . . . . . Decatur, Ga.

ELIZABETH FORMAN . . . . . Birmingham, Ala.

ROSA FROM . . . . . Union, S. C.

VIRGINIA GAINES . . . . . Atlanta, Ga.

LITA GOSS . . . . . Atlanta, Ga.

JANET GRAY . . . . . Winston-Salem, N. C.

HELEN HANDTE . . . . . Sumter, S. C.

LOIS HART . . . . . Chile, S. A.

CELIA HOFFMAN . . . . . Atlanta, Ga.

JUNIORS

Top Row: HULL, HUTTON, JAMES, JOHNSON, JOHNSTON, O. S. JONES
Bottom Row: S. JONES, JORDAN, KING, LATIMER, LAWRENCE, LEIPOLD

1936

MARY HULL . . . . . Augusta, Ga.

RUBY HUTTON . . . . . Abingdon, Va.

FRANCES JAMES . . . . . Atlanta, Ga.

ETHELYN JOHNSON . . . . . Atlanta, Ga.

ELLEN JOHNSTON . . . . . Decatur, Ga.

ORIZABA SUSAN JONES . . . . . Atlanta, Ga.

SARAH JONES . . . . . Canton, Ga.

LOUISE JORDAN . . . . . Atlanta, Ga.

AUGUSTA KING . . . . . Atlanta, Ga.

CARRIE PHINNEY LATIMER . . . . . Honea Path, S. C.

SARA AMANDA LAWRENCE . . . . . Atlanta, Ga.

KATHRYN LEIPOLD . . . . . Augusta, Ga.

JUNIORS

Top Row: LOZIER, LYONS, MARTIN, MERLIN, MILLER, McCALLIE
Bottom Row: J. McCLURE, L. S. McCLURE, McCULLY, McDONALD, McKOIN, McREE

1936

GERTRUDE LOZIER . . . . . Atlanta, Ga.

DOROTHY LYONS . . . . . Cartersville, Ga.

ANN MARTIN . . . . . Atlanta, Ga.

EDITH MERLIN . . . . . Atlanta, Ga.

ROSA MILLER . . . . . Fort Leavenworth, Kan.

ALICE McCALLIE . . . . . Chattanooga, Tenn.

JOSEPHINE McCLURE . . . . . St. Petersburg, Fla.

LENNA SUE McCLURE . . . . . Atlanta, Ga.

FRANCES McCULLY . . . . . Sharon, S. C.

SARAH FRANCES McDONALD . . . . . Jefferson, Ga.

DEAN McKOIN . . . . . Monroe, La.

SALLIE McREE . . . . . Trenton, Tenn.

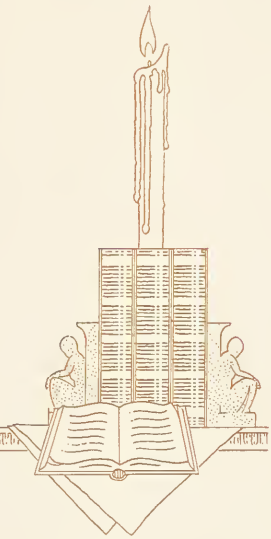

JUNIORS

Top Row: NICHOLS, NORRIS, O'NEAL, PECK, PERRY, RICHARDSON
Bottom Row: ROBERTSON, ROWE, SCOTT, SNOW, SPENCER, STEVENS

1936

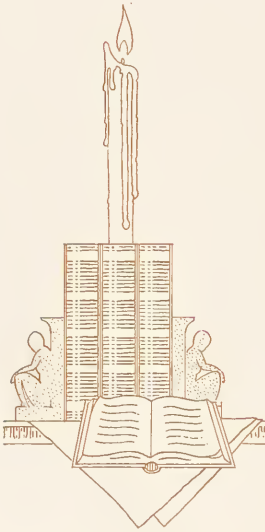

SARAH NICHOLS . . . . . Atlanta, Ga.

JANIE NORRIS . . . . . Atlanta, Ga.

MYRA O'NEAL . . . . . Decatur, Ga.

HARRIETT PECK . . . . . Atlanta, Ga.

MARY PERRY . . . . . Nashville, Ga.

MARY RICHARDSON . . . . . Black Mountain, N. C.

EVELYN ROBERTSON . . . . . Atlanta, Ga.

EMILY ROWE . . . . . LaGrange, Ga.

LAVINIA SCOTT . . . . . Milledgeville, Ga.

MARY SNOW . . . . . Atlanta, Ga.

SARAH SPENCER . . . . . Columbia, S. C.

ADELAIDE STEVENS . . . . . Forrest City, Ark.

JUNIORS

Top Row: STOWE, SUMRALL, SYMMS, TALMAGE, THOMAS, TOMLINSON
Bottom Row: TOWNSEND, TURNER, VINES, WAGNER, WALKER, WEBB

1936

MARY MARGARET STOWE . . . . . Belmot, N. C.

WILLIE LOU SUMRALL . . . . . Avondale Estates, Ga.

EUGENIA SYMMS . . . . . Augusta, Ga.

MARIAM TALMAGE . . . . . Atlanta, Ga.

JANE THOMAS . . . . . Atlanta, Ga.

SARA TOMLINSON . . . . . Marietta, Ga.

MARIE TOWNSEND . . . . . Decatur, Ga.

SARAH TURNER . . . . . Atlanta, Ga.

MARY VINES . . . . . Quincy, Fla.

MARIE WAGNER . . . . . Manila, P. I.

MARY WALKER . . . . . Atlanta, Ga.

JANE ALLEN WEBB . . . . . Lexington, Ky.

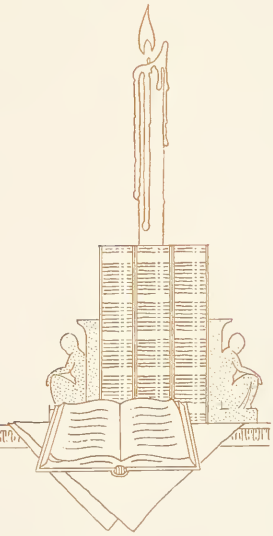

JUNIORS

Top Row: C. WHITE, N. WHITE, WHITEHURST, WHITLEY
Bottom Row: WILLIAMS, WILSON, WOOD

1936

CAROLYN WHITE . . . . . Augusta, Ga.

NELL WHITE . . . . . Talladega, Ala.

LILLIAN WHITEHURST . . . . . Marshall, N. C.

REBECCA WHITLEY . . . . . Bolton, Ga.

VIRGINIA WILLIAMS . . . . . Detroit, Mich.

IRENE WILSON . . . . . Atlanta, Ga.

SARAH CATHERINE WOOD . . . . . Keyser, W. Va.

JUNIORS

Sophomore

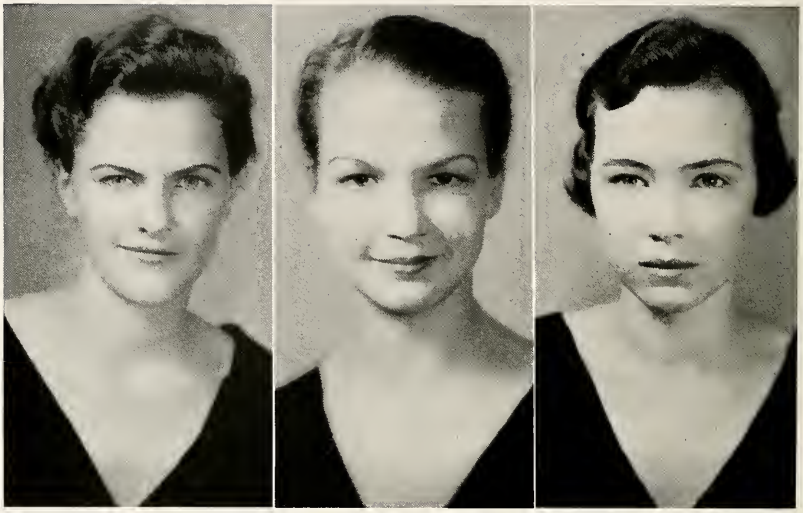

Left to Right: McCAIN, THING, JESTER

SOPHOMORE CLASS OFFICERS

ISABEL McCAIN
President

JULIA THING
Vice-President

DOROTHY JESTER
Secretary and Treasurer

Top Row: ALEXANDER, ALLISON, BALKCOM, BELFORD, BELSER
Second Row: BOWEN, BUCHHOLZ, CAIRNS, CARY, CHRISTIE
Third Row: CRICKMER, DANIEL, DENNISON, DuPREE, ESTES

1937

ELOISA ALEXANDER . . . . . Atlanta, Ga.
ELIZABETH ALLISON . . . . . Auburn, Ala.
FRANCES BALKCOM . . . . . Blakely, Ga.
FRANCES BELFORD . . . . . Savannah, Ga.
EDITH BELSER . . . . . Sumter, S. C.

KATHRYN BOWEN . . . . . Atlanta, Ga.
MARY BUCHHOLZ . . . . . Gainesville, Fla.
LUCILLE CAIRNS . . . . . Gainesville, Fla.
FRANCES CARY . . . . . Greenville, S. C.
CORNELIA CHRISTIE . . . . . Decatur, Ga.

MEREDITH CRICKMER . . . . . Holden, W. Va.
KATHLEEN DANIEL . . . . . Decatur, Ga.
LUCILE DENNISON . . . . . Atlanta, Ga.
HELEN DuPREE . . . . . Jacksonville, Fla.
JANE ESTES . . . . . Gay, Ga.

SOPHOMORE

SILHOUETTE

Top Row: FLEECE, FOWLER, GARLAND, GILLESPIE, GILROY
Second Row: HANNAH, HARRIS, HENDERSON, HERTWIG, HOLLAN
Third Row: HOLLIS, HUNT, JACKSON, JESTER, JOHNSON

1937

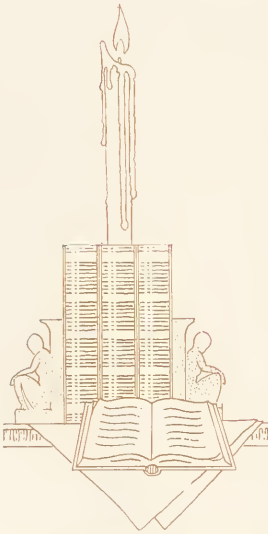

CHARLINE FLEECE . . . . . Atlanta, Ga.
PEGGY FOWLER . . . . . Decatur, Ga.
MARY GARLAND . . . . . Atlanta, Ga.
MARY GILLESPIE . . . . . Atlanta, Ga.
NELLIE MARGARET GILROY . . . . . Atlanta, Ga.

ALICE HANNAH . . . . . Cass, W. Va.
FANNIE B. HARRIS . . . . . Rome, Ga.
MARY HENDERSON . . . . . Chickamauga, Ga.
BARBARA HERTWIG . . . . . North Adams, Mass.
EVELYN HOLLAN . . . . . Wynne, Ark.

ELIZABETH HOLLIS . . . . . Sautee, Ga.
RUTH HUNT . . . . . Calhoun, Ga.
BARTON JACKSON . . . . . Charlotte, N. C.
DOROTHY JESTER . . . . . Lynchburg, Va.
MARTHA JOHNSON . . . . . Lithonia, Ga.

SOPHOMORE

SILHOUETTE

Top Row: M. JOHNSON, S. JOHNSON, C. JONES, K. JONES, M. JONES
Second Row: KENNEDY, KIRKPATRICK, KNEALE, LANEY, LASSETER
Third Row: LONG, MALONE, J. MATTHEWS, M. C. MATTHEWS, MOORER

1937

MARY JOHNSON . . . . . Chamblee, Ga.
SARAH JOHNSON . . . . . Washington, Ga.
CATHERINE JONES . . . . . Ball Ground, Ga.
KATHLEEN JONES . . . . . Inverness, Miss.
MOLLY JONES . . . . . Decatur, Ga.

RACHEL KENNEDY . . . . . Newberry, S. C.
JEAN KIRKPATRICK . . . . . Anderson, S. C.
MARY KNEALE . . . . . Atlanta, Ga.
MARTHA SUE LANEY . . . . . Tupelo, Miss.
FLORENCE LASSETER . . . . . Fitzgerald, Ga.

VIVIENNE LONG . . . . . Decatur, Ga.
MARY MALONE . . . . . Atlanta, Ga.
JUNE MATTHEWS . . . . . Smyrna, Ga.
MARY C. MATTHEWS . . . . . Keysville, Ga.
NANCY MOORER . . . . . Walterboro, S. C.

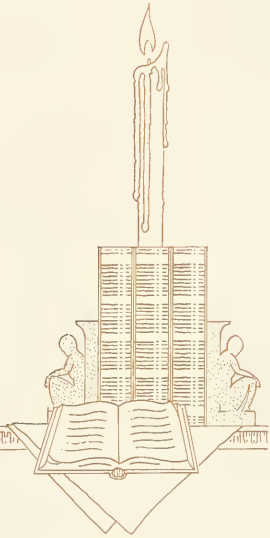

SOPHOMORE

SILHOUETTE

Top Row: MORROW, MOSS, MUSE, McCAIN, McDONALD
Second Row: NEWTON, NORRIS, NORTHCROSS, PARIS, PEACOCK
Third Row: PERRIN, PITNER, PRINTUP, RAMSEY, RAYSOR

1937

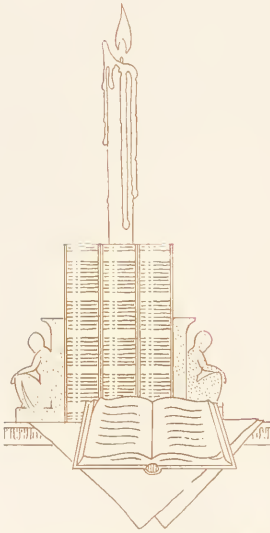

MARY ELIZABETH MORROW . . . . . Albemarle, N. C.
PAULINE MOSS . . . . . Royston, Ga.
ORA MUSE . . . . . Decatur, Ga.
ISABEL McCAIN . . . . . Decatur, Ga.
FRANCES McDONALD . . . . . Atlanta, Ga.

MARY ALICE NEWTON . . . . . Dothan, Ala.
LOUISE NORRIS . . . . . Wadley, Ga.
ROSE NORTHCROSS . . . . . Tupelo, Miss.
FRANCES PARIS . . . . . Brunswick, Ga.
KATHRYN PEACOCK . . . . . Decatur, Ga.

ELIZABETH PERRIN . . . . . Spartanburg, S. C.
MARY PITNER . . . . . Franklin, Tenn.
KATHRYN PRINTUP . . . . . Atlanta, Ga.
HELEN RAMSEY . . . . . Darlington, S. C.
PEGGY RAYSOR . . . . . St. Matthews, S. C.

SOPHOMORE

SILHOUETTE

Top Row: RICHARDSON, ROACHE, ROGERS, SAULS, SCOTT
Second Row: N. SCOTT, SOUTTER, STALKER, STEELE, STEVENS
Third Row: STRICKLAND, SUMMERS, TAYLOR, THING, TIGERT

1937

ISABEL RICHARDSON . . . . . Washington, Ga.
BETTY ROACHE . . . . . Atlanta, Ga.
MARY GRAY ROGERS . . . . . Fort Smith, Ark.
VIRGINIA SAULS . . . . . Savannah, Ga.
MARJORIE SCOTT . . . . . Milledgeville, Ga.

NELL SCOTT . . . . . Atlanta, Ga.
ESTHER SOUTTER . . . . . Atlanta, Ga.
MARIE STALKER . . . . . Atlanta, Ga.
LAURA STEELE . . . . . Atlanta, Ga.
MARY FAIRFAX STEVENS . . . . . Huntsville, Ala.

ELIZABETH STRICKLAND . . . . . Concord, Ga.
MARTHA SUMMERS . . . . . Atlanta, Ga.
ALICE TAYLOR . . . . . Alexander, La.
JULIA THING . . . . . Asheville, N. C.
MARY JANE TIGERT . . . . . Gainesville, Fla.

SOPHOMORE

SILHOUETTE

Top Row: TILLY, TUNTAS, M. TURNER, V. TURNER, VALLEBUONA
Second Row: WALKER, WATSON, WEEKS, WILDER, WILHELM
Third Row: WILLIAMS, WILLIS, WILSON, YOUNG, CLARK, TERHUNE

1937

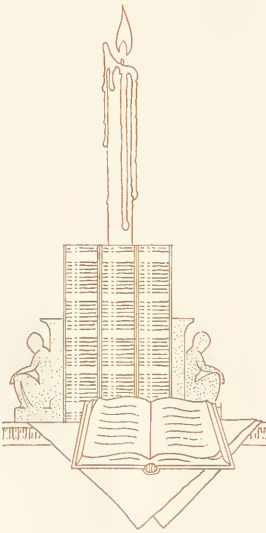

MILDRED TILLY . . . . . Decatur, Ga.
CHRYSANTHY TUNTAS . . . . . Atlanta, Ga.
MEREDITH TURNER . . . . . LaGrange, Ga.
VIRGINIA TURNER . . . . . Summerville, Ga.
GLADYS VALLEBUONA . . . . . Atlanta, Ga.

ANNIE MERTS WALKER . . . . . Huntsville, Ala.
MARGARET WATSON . . . . . Greenwood, S. C.
LILY WEEKS . . . . . New Iberia, La.
ROSA WILDER . . . . . Sumter, S. C.
DOROTHY WILHELM . . . . . St. Petersburg, Fla.

DOROTHY WILLIAMS . . . . . Stone Mountain, Ga.
BETTY WILLIS . . . . . Culpepper, Va.
FRANCES WILSON . . . . . Rockford, Ill.
MARTHA YOUNG . . . . . Coral Gables, Fla.
JANE CLARK . . . . . Atlanta, Ga.
ELEANOR TERHUNE . . . . . Atlanta, Ga.

SOPHOMORE

Freshman

Left to Right: LONG, PAST

FRESHMAN CLASS OFFICERS

MARTHA LONG
President

MARY PAST
Secretary and Treasurer

SILHOUETTE

Top Row: B. ADAMS, J. B. ADAMS, AGEE, ALLEN, ALLISON, ANDERSON
Second Row: ANTHONY, ARMISTEAD, J. AUSTIN, N. M. AUSTIN, F. BAKER, M. A. BAKER
Third Row: BARNETT, BARRETT, BENNETT, BLACKMON, BOWDEN, BRADLEY

1938

BETTY ADAMS . . . . . Florence, S. C.
JEAN BARRY ADAMS . . . . . Charlotte, N. C.
MARTHA AGEE . . . . . Shelbyville, Ky.
MARY RICE ALLEN . . . . . Decatur, Ga.
NELL ALLISON . . . . . Kiangsu, China
BETTY LEE ANDERSON . . . . . Lake Hamilton, Fla.

EFFIE OLA ANTHONY . . . . . Henning, Tenn.
CAROLINE ARMISTEAD . . . . . Rockingham, N. C.
JEAN AUSTIN . . . . . Chattanooga, Tenn.
NETTIE MAE AUSTIN . . . . . Dunwoody, Ga.
FRANCES BAKER . . . . . Atlanta, Ga.
MARY ALICE BAKER . . . . . Bethune, S. C.

LUCILE BARNETT . . . . . Sumter, S. C.
MARY HELEN BARRETT . . . . . Frankford, Ky.
KATHARINE BENNETT . . . . . Molena, Ga.
TOMMY RUTH BLACKMON . . . . . Gainesville, Fla.
ELIZABETH BOWDEN . . . . . Norfolk, Va.
MILDRED BRADLEY . . . . . Atlanta, Ga.

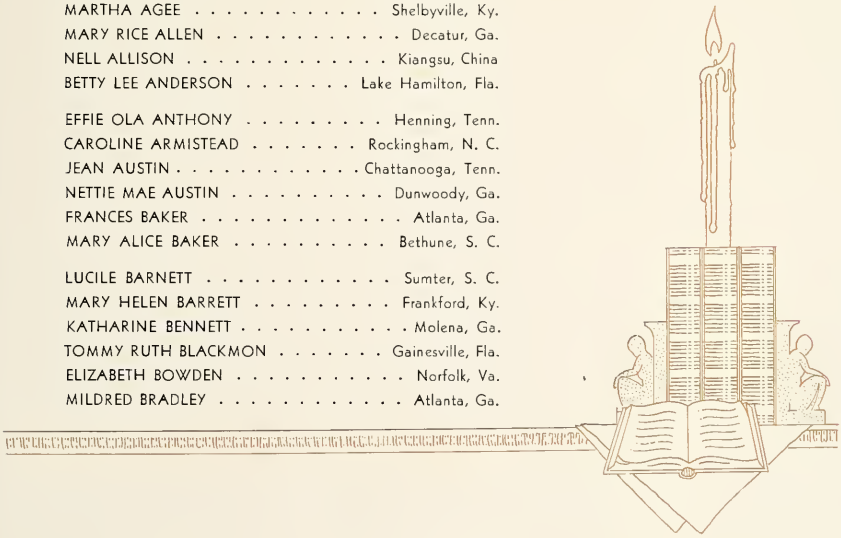

FRESHMEN

SILHOUETTE

Top Row: BRITTINGHAM, M. P. BROWN, M. F. BROWN, V. H. BROWN, BRYAN, BYRNES
Second Row: CABANISS, CALDWELL, CASTLEBERRY, CHAFIN, CHALMERS, COIT
Third Row: COX, CULLUM, DAVIS, DUNN, FAIRLY, FAUROT

1938

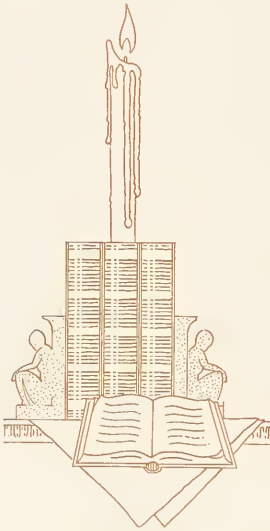

KATHERINE BRITTINGHAM . . . . . Portsmouth, Va.
MARTHA PEEK BROWN . . . . . Cartersville, Ga.
MILDRED FROST BROWN . . . . . Charleston, W. Va.
VIRGINIA HILL BROWN . . . . . Thomson, Ga.
SUSAN BRYAN . . . . . Reynolds, Ga.
ESTHER BYRNES . . . . . Atlanta, Ga.

DOROTHY CABANISS . . . . . Columbus, Ga.
GENE CALDWELL . . . . . Charlotte, N. C.
FRANCES CASTLEBERRY . . . . . Atlanta, Ga.
MYRL CHAFIN . . . . . McDonough, Ga.
JEAN CHALMERS . . . . . Atlanta, Ga.
LAURA COIT . . . . . Richmond, Va.

ETHEL ANN COX . . . . . Atlanta, Ga.
ANN CULLUM . . . . . Johnston, S. C.
MILDRED DAVIS . . . . . Orlando, Fla.
DORIS DUNN . . . . . Decatur, Ga.
MARY LILLIAN FAIRLY . . . . . Richmond, Va.
NORMA HOPE FAUROT . . . . . Larchmont, N. Y.

FRESHMEN

SILHOUETTE

Top Row: FITZPATRICK, FORD, FOSTER, FULTON, GOSS, GREEN
Second Row: HARRISON, HARROLD, HART, HASHAGEN, HAWKINS, HEMPHILL
Third Row: HERTZKA, HIGHTOWER, HOFFMAN, M. E. HOYLE, P. HOYLE, HUDSON

1938

KATHRYN FITZPATRICK . . . . . Austell, Ga.
MARY FORD . . . . . Avondale Estates, Ga.
MARTHA FOSTER . . . . . Atlanta, Ga.
ANNA KATHERINE FULTON . . . . . Eutaw, Ala.
DOROTHY GOSS . . . . . Decatur, Ga.
MARTHA ALICE GREEN . . . . . Harlem, Ga.

REBECCA HARRISON . . . . . West Point, Ga.
MARIAM HARROLD . . . . . Gainesville, Fla.
VIRGINIA HART . . . . . Atlanta, Ga.
JANE HASHAGEN . . . . . Gastonia, N. C.
HELEN HAWKINS . . . . . Leesburg, Fla.
NELL HEMPHILL . . . . . Petersburg, Va.

RUTH HERTZKA . . . . . Atlanta, Ga.
VIRGINIA HIGHTOWER . . . . . Thomaston, Ga.
CATHERINE HOFFMAN . . . . . Mount Holly, N. C.
MARY ELIZABETH HOYLE . . . . . Cleveland, Tenn.
SARA PAULINE HOYLE . . . . . Cleveland, Tenn.
MARY McCANN HUDSON . . . . . Greenville, S. C.

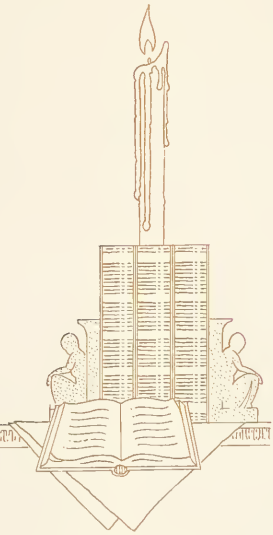

FRESHMEN

SILHOUETTE

Top Row: HARWITZ, JEFFERS, A. W. JOHNSON, E. JOHNSON, KELLER, KELLERSBERGER
Second Row: D. KELLY, O. KELLY, KINNETT, KUHR, LEMMON, LITTLE
Third Row: LONG, McAFEE, McCALLIE, McCAMY, McKAY, McKEE

1938

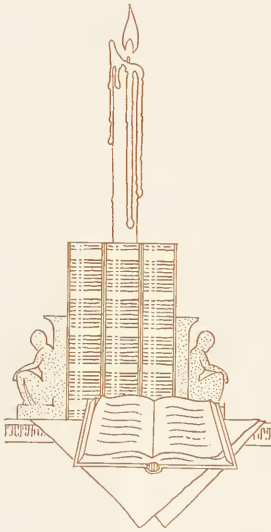

REGINA HARWITZ . . . . . Atlanta, Ga.
JESSIE JEFFERS . . . . . Florence, S. C.
ANN WORTHY JOHNSON . . . . . Rome, Ga.
ELLENDER JOHNSON . . . . . Atlanta, Ga.
MARGARET KELLER . . . . . Staunton, Va.
WINIFRED KELLERSBERGER . . . . Belgian Congo, Africa

DOROTHY KELLY . . . . . Hendersonville, N. C.
OLA KELLY . . . . . Monticello, Ga.
FLORENCE KINNETT . . . . . Stone Mountain, Ga.
EDA KUHR . . . . . Augusta, Ga.
ELEANOR LEMMON . . . . . Sumter, S. C.
ELEANOR LITTLE . . . . . Louisville, Ga.

MARTHA LONG . . . . . Maumee, Ohio
MARTHA McAFEE . . . . . Winneconne, Wisc.
ELLEN McCALLIE . . . . . Chattanooga, Tenn.
WYNUNEE McCAMY . . . . . Middlesboro, Ky.
LETTIE McKAY . . . . . Union Springs, Ala.
ELIZABETH McKEE . . . . . Cynthiana, Ky.

FRESHMEN

Top Row: McMURRAY, McWHITE, MATHIS, MATTHEWS, B. MERRILL, J. MERRILL
Second Row: MIDDLETON, MILLER, MORELAND, MORRISON, M. P. NOBLE, V. NOBLE
Third Row: NORMAN, O'DONNELL, PAST, PHILLIPS, PRICE, RAINEY

1938

BEAUFORD McMURRAY . . . . . Ocala, Fla.
JACQUELYN McWHITE . . . . . Atlanta, Ga.
ELIZABETH MATHIS . . . . . Atlanta, Ga.
JEANNE MATTHEWS . . . . . Atlanta, Ga.
BERTHA MERRILL . . . . . Eufaula, Ala.
JANE MERRILL . . . . . Jackson, Miss.

ENID MIDDLETON . . . . . Birmingham, Ala.
VIRGINIA MILLER . . . . . Washington, D. C.
WITA MORELAND . . . . . Woodbury, Ga.
MARGARET MORRISON . . . . . Atlanta, Ga.
MARY PRIMROSE NOBLE . . . . . Smithfield, N. C.
VIRGINIA NOBLE . . . . . Ellenwood, Ga.

FRANCES NORMAN . . . . . Gainesville, Fla.
ELLEN O'DONNELL . . . . . Atlanta, Ga.
MARY ELIZABETH PAST . . . . . Chattanooga, Tenn.
CAROLINE PHILLIPS . . . . . San Beuito, Texas
HELEN PRICE . . . . . Sweetwater, Tenn.
MARJORIE RAINEY . . . . . Decatur, Ga.

FRESHMEN

SILHOUETTE

Top Row: RICKS, ROBINSON, ROPER, SEAY, SLOAN, SMITH
Second Row: F. STEELE, S. STEELE, STIPE, TATE, TAYLOR, TELFORD
Third Row: THOMPSON, TRIBBLE, TUCKER, TAYLOR, TURNER, WARDEN

1938

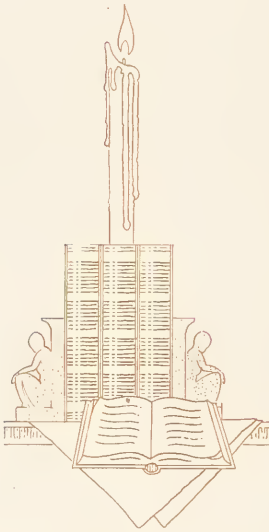

CATHERINE RICKS . . . . . Jackson, Miss.
FRANCES ROBINSON . . . . . Dayton, Tenn.
JOYCE ROPER . . . . . Spartanburg, S. C.
ELISE SEAY . . . . . Macon, Ga.
SARA B. SLOAN . . . . . Belmont, N. C.
MARY VENETIA SMITH . . . . . Columbia, S. C.

FRANCES STEELE . . . . . Anniston, Ala.
SARA STEELE . . . . . Anniston, Ala.
MARY STIPE . . . . . Decatur, Ga.
RUTH TATE . . . . . Banner Elk, N. C.
ANNE TAYLOR . . . . . Mobile, Ala.
JULIA TELFORD . . . . . Abbeville, S. C.

ANNE THOMPSON . . . . . Richmond, Va.
MARY NELL TRIBBLE . . . . . Hot Springs, Ark.
DORIS TUCKER . . . . . Decatur, Ga.
ALICE JANE TAYLOR . . . . . Atlanta, Ga.
JANE TURNER . . . . . Atlanta, Ga.
ELIZABETH WARDEN . . . . . Decatur, Ga.

FRESHMEN

Top Row: WARE, WATSON, WATTS, A. WEBB, E. WEBB, WELLS
Second Row: WEST, WHEATON, WHITACER, WHITSON, WISENBAKER, WOODFORD
Third Row: WRIGHT, WYATT, FLOYD, HASTIE, YOUNG

1938

EDNA WARE . . . . . Greenville, S. C.
ELLA VIRGINIA WATSON . . . . . Greenwood, S. C.
MARY ELIZABETH WATTS . . . . . Bryan, Texas
ANNA WEBB . . . . . Rogersville, Tenn.
ELIZABETH WEBB . . . . . West Point, Ga.
ZOE WELLS . . . . . Decatur, Ga.

ELSIE WEST . . . . . Newport News, Va.
GEORGIANNE WHEATON . . . . . Savannah, Ga.
ANNIE LOU WHITACER . . . . . Tuskegee, Ala.
ELEANOR WHITSON . . . . . Atlanta, Ga.
GERALDINE WISENBAKER . . . . . Lake Park, Ga.
DIXIE WOODFORD . . . . . Toccoa, Ga.

MARGARET WRIGHT . . . . . Chattanooga, Tenn.
JANE WYATT . . . . . Easley, S. C.
MURIEL FLOYD . . . . . Jellico, Tenn.
ANNIE HASTIE . . . . . Stockton, Ala.
GERALDINE YOUNG . . . . . Angier, N. C.

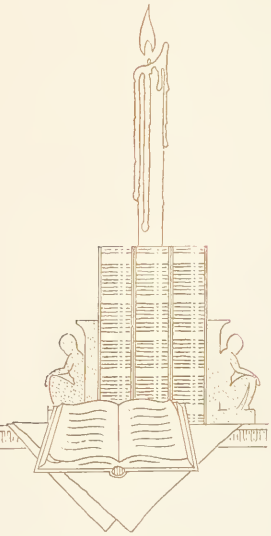

FRESHMEN

Top Row: BOOTE, WAID, WALL, JONES
Second Row: GRIMSON, RODRIQUE, RONNECKE

SPECIAL STUDENTS

MRS. DOROTHY BOOTE
Atlanta, Ga.

GLADYS JONES
Shelbyville, Ky.

FRANCES WAID
Atlanta, Ga.

LILIAN GRIMSON
Rosario, R. Argentina

EVELYN WALL
Brookhaven, Ga.

ELIZABETH RODRIQUE
Nantes, France

LISELOTTE RONNECKE
Hannover, Germany

Features

MRS. DOF
Atla

FRAN
Atla

EVEL
Brookl

EARL CARROLL ATTRACTIONS
SEVEN WEST FORTY-FOURTH STREET
VAnderbilt 3-5890 NEW YORK CITY

December 19
1 9 3 4

Miss Nina Parke
The Silhouette
Agnes Scott College
Decatur, Georgia

My dear Miss Parke:

I have the pictures which you so kindly sent me to judge, and I am rating the young ladies as follows:

1st Place	Miss Virginia Turner
2nd Place	Miss Marie Wagner
3rd Place	Miss Jane Hashagen

I consider the next five young ladies of equal merit, and find it difficult to give them an individual rating:

Miss Marie Gillispie, Miss Rosa Miller, Miss Pruet, Miss B. L. Houck, Miss Frances Espy.

I hope that all the young ladies, whom I have not included, will forgive me - but please have them remember I have been looking at beauty for so long that the brilliancy of it all is slowly blinding me, and thus my lack of properly exercising the "judgment of Paris".

Your sincere

Earl Carroll

EC:R

Virginia Turner

Marie Wagner

Jane Hachagen

Mary Gillespie

Rosa Miller

Vera Francis Pruet

Betty Lou Hauck

Frances Espy

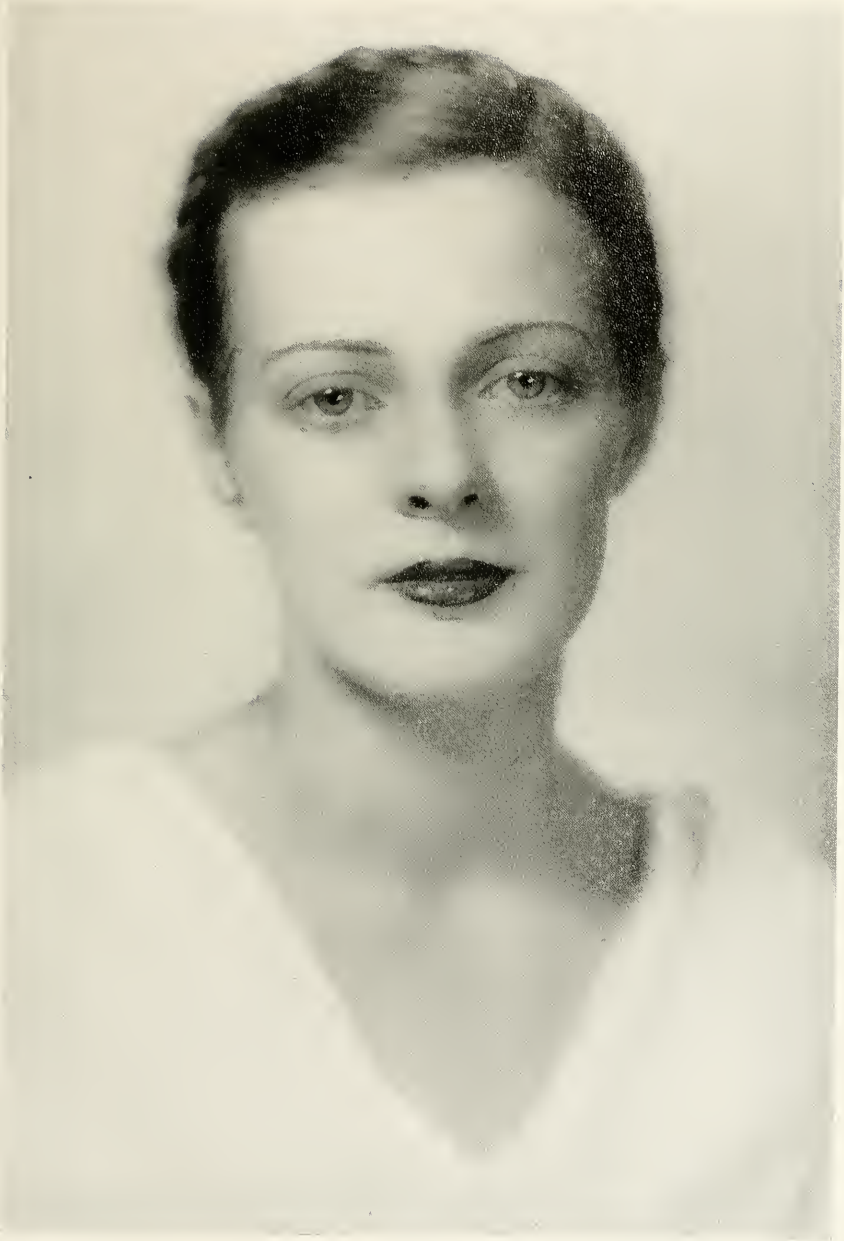

Diary
ZW

Favorites

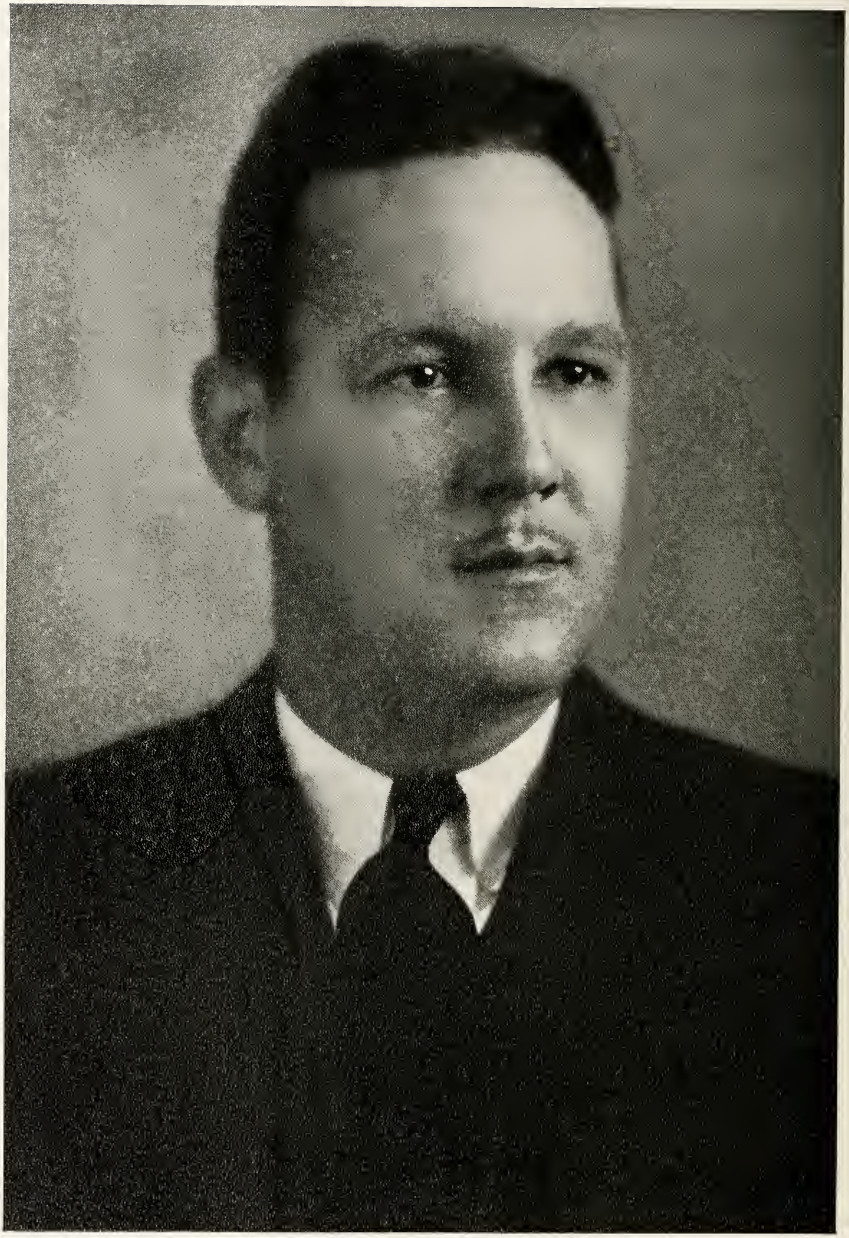

MR. GAITHER SANFORD
Editor's Favorite

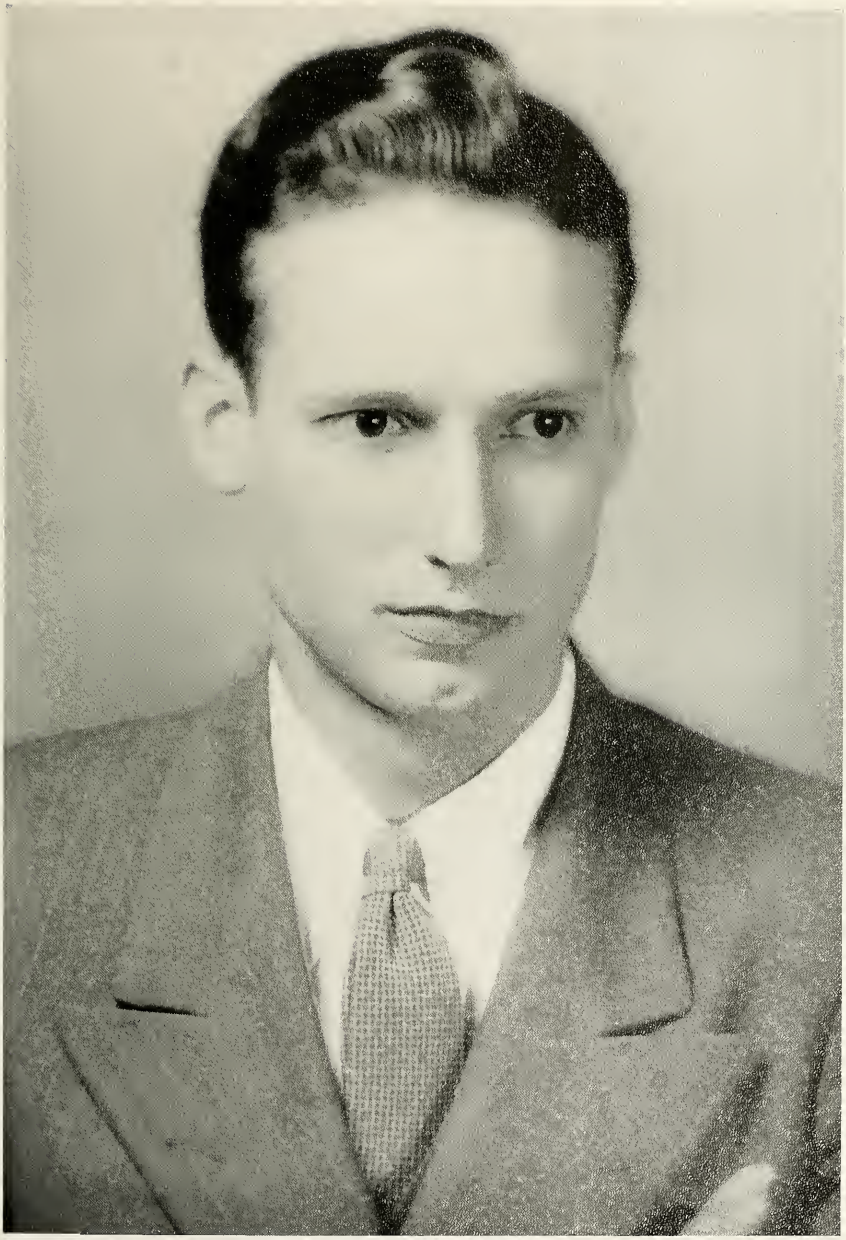

MR. PULASKI LETHBRIDGE SMITH
Business Manager's Favorite

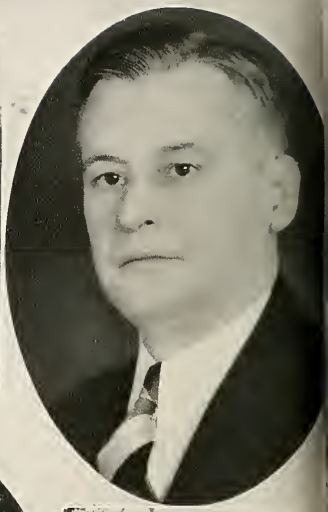

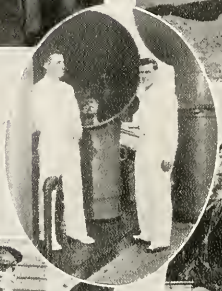

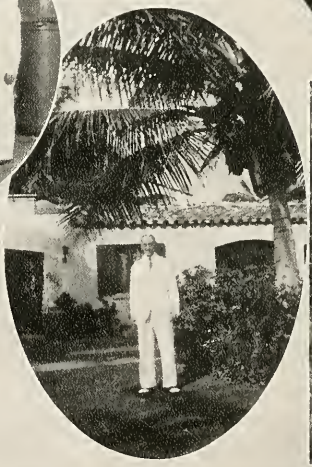

SOME STAFF FAVORITES

Kodak Editor's Favorite.

No wonder Rosa prefers West Point.

Now we know why Mary G. is such a golf fan.

Faculty editor's favorite.

Sarah thinks there is "safety in numbers!"

Eloisa and Elizabeth have similar tastes.

We must see Janet about this.

Nina's favorite.

Zoe-what?!

SOME SENIOR FAVORITES

Jennie likes the "Good-old-fashioned way."

Be a sport and show him to us, Mary Jane!

There seems no doubt about it to Wallace.

It's a game!

Ask "Mad" if he is "up a stump."

We're just practicing!

"We're the top"— Peg, Pat. Stone Mountain.

What's the matter, Jimmy?

Camp and Charlie, What could be better?

Look who's here again!

Hold tight "Hutchie."

Diary
ZW

Out of Classes

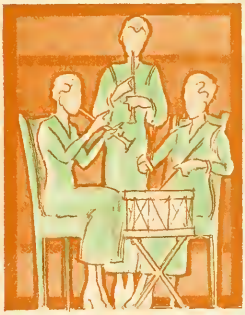

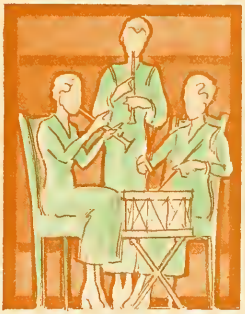

AS

Publications

Top Row: MILLER, GRAY, GAINES, LANEY, ELOISA ALEXANDER, ELIZABETH ALEXANDER
Second Row: PARKE, MORRIS, CHRISTIAN, FOUNTAIN, WELLS

SILHOUETTE

HISTORY: In 1891 The Decatur Female Seminary published the record of the school year in collaboration with the AURORA, the literary publication of the students. In 1902 the present SILHOUETTE was organized.

CAROLINE LONG

EDITORIAL STAFF

CAROLINE LONG . . . . . Editor-in-Chief

ROSA MILLER . . . . . Assistant Editor

ELIZABETH ALEXANDER . . . . . Photographic Editor

ELOISA ALEXANDER . . . . . Class Editor

SHIRLEY CHRISTIAN . . . . . Athletic Editor

NINA PARKE . . . . . Feature Editor

VIRGINIA GAINES . . . . . Kodak Editor

MARGUERITE MORRIS . . . . . Faculty Editor

MARTHA SUE LANEY . . . . . Senior Class Editor

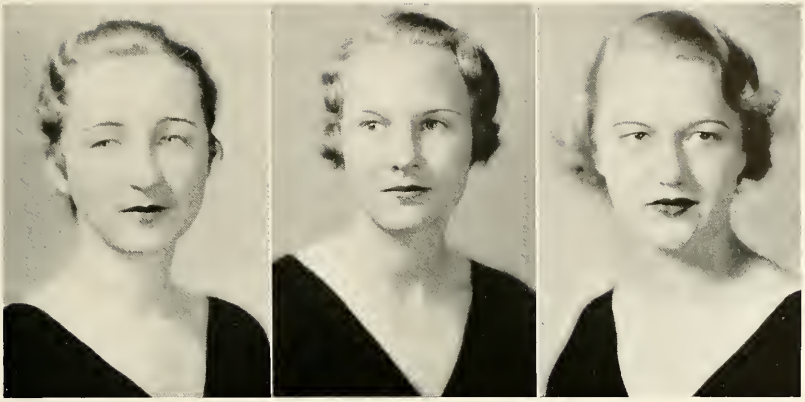

DAVIS, GILLESPIE, JONES

SILHOUETTE

PURPOSE: Years of growth for both college and annual have not altered the purpose of the editorial staffs: To cast upon these pages a silhouette of our life at Agnes Scott—an existence, itself, as transient as firelight shadows.

BUSINESS STAFF

BETTY LOU HOUCK . . . . . Business Manager

ELLEN DAVIS . . . . . Assistant Business Manager

MARY GILLESPIE

SARAH JONES

ART STAFF

BETTY FOUNTAIN

ZOE WELLS

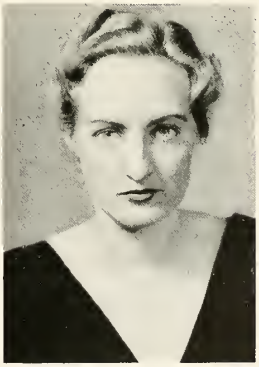

BETTY LOU HOUCK

GOSS, ESPY, GILROY, MERLIN

AURORA

HISTORY: The keynote of the AURORA is Development. In the early days it was a year-book, including all phases of activities. When the SILHOUETTE became the annual publication, the AURORA was changed into the organ of the literary societies. Gradually it became a quarterly containing only poetry, short stories, essays and book reviews.

ANNA HUMBER

EDITORIAL STAFF

ANNA HUMBER . . . . . Editor-in-Chief

LITA GOSS . . . . . Assistant Editor

FRANCES ESPY . . . . . Associate Editor

NILLIE MARGARET GILROY . . . . . Associate Editor

EDITH MERLIN . . . . . Associate Editor

ROSA FROM

AURORA

PURPOSE: To present the highest literary efforts of the students and to create an appreciation of the best writing on the campus.

BUSINESS STAFF

MARY VIRGINIA ALLEN . . . . . Business Manager

ROSA FROM . . . . . Circulation Manager

MARY VIRGINIA ALLEN

Top Row: AMES, CARY, CRISPIN, ALLISON, STOWE, HERTZKA, CONSTANTINE
Second Row: CLARK, TIGERT, ROBINS, PERRIN, CAIRNS, PRINTUP, KING

AGONISTIC

HISTORY: The AGONISTIC was begun by the Junior Class of 1916 and was the private and special interest of that class until the popularity of the paper became so great that the campus adopted it to express their opinions.

MARY BOGGS

EDITORIAL STAFF

MARY BOGGS	Editor-in-Chief
LULU AMES	Assistant Editor
FRANCES CARY	Second Assistant Editor
ROSALYN CRISPIN	Feature Editor
NELL ALLISON	Book Notes
MARY MARGARET STOWE	Society Editor
RUTH HERTZKA	Alumnae Editor
EVA CONSTANTINE	Make-up Editor
MILDRED CLARK	Assistant Make-up Editor
MARY JANE TIGERT	Assistant Make-up Editor
MARGARET ROBINS	Current History
ELIZABETH PERRIN	Exchange Editor
LUCILLE CAIRNS	Exchange Editor
AUGUSTA KING	Club Editor

CHAMLEE, THRASHER, BOWEN, STEELE

AGONISTIC

PURPOSE: To present campus news in as accurate and as interesting a manner as possible; to encourage the growth of journalism among the students.
Year's Work: A class contest is held each year to stimulate interest in the work and a cup is awarded to the winner.

BUSINESS STAFF

NELL PATTILLO . . . . . Business Manager

ALICE CHAMLEE . . . . . Advertising Manager

ELIZABETH THRASHER . . . . . Circulation Manager

KATHERYN BOWEN . . . . . Business Assistant

LAURA STEELE . . . . . Business Assistant

NELL PATTILLO

BASIS OF AWARD

ORIGINALITY

ART WORK

MAKE-UP

PAGE BALANCING

DEVELOPMENT OF THEME

FINANCING

The Cup Awarded by Photo-Process Company

The National Scholastic Press Association judges the annuals on the above mentioned points. The SILHOUETTE has won permanent possession of this cup given by the Photo-Process Company awarded in recognition of the All-American rating won by The SILHOUETTE, 1931, 1932, 1933.

THE SILHOUETTE 1931

SHIRLEY McPHAUL . . . . . Editor

MARTHA TOWER . . . . . Business Manager

THE SILHOUETTE 1932

PENELOPE BROWN . . . . . Editor

BETTY PEEPLES . . . . . Business Manager

ELINOR HAMILTON

THE SILHOUETTE 1933

CAROLINE LINGLE . . . . . Editor

JULE BETHEA . . . . . Business Manager

THE SILHOUETTE 1934

ELINOR HAMILTON . . . . . Editor

PAULINE GORDON . . . . . Business Manager

PAULINE GORDON

In Recognition of the 1934 Silhouette

The staff of the 1935 SILHOUETTE dedicates these pages to Elinor Hamilton and Pauline Gordon in recognition of their splendid work and their high standards which ALL-AMERICAN rating indicates. The SILHOUETTE of 1934 won the highest rating it has received since 1931.

THE AGONISTIC CONTEST

Won by

THE SOPHOMORE CLASS

Each year, the Agonistic sponsors a contest in which each class publishes an edition of the paper. The winning class is awarded a cup. This year the entries were judged by the editors of The Sundial, Randolph-Macon; The Radcliffe News, Radcliffe College; Vassar Miscellany News, Vassar College; The Emory Wheel, Emory University and the city editor of The Atlanta Constitution. Laura Steele and Kathryn Bowen were presented the cup.

Organizations

Top Row: GREEN, JAMES, STEVENS, EVANS
Second Row: CALHOUN, WOOLFOLK

STUDENT GOVERNMENT ASSOCIATION

HISTORY: In 1906 the Student Government Association was begun contemporaneously with the college's existence, but with a very limited influence. From four officers it has grown into a large executive committee closely associated with every activity on the campus.

ALBERTA PALMOUR

OFFICERS

ALBERTA PALMOUR . . . . . President

MARY GREEN . . . . . Vice-President

FRANCES JAMES . . . . . Secretary

ADELAIDE STEVENS . . . . . Treasurer

MARY JANE EVANS . . . . . House President of Inman

MARIAN CALHOUN . . . . . House President of Main

JACQUELINE WOOLFOLK . . House President of Rebekah

Top Row: McCALLUM, McCALLIE, McKOIN, WILSON
Second Row: ALLISON, BOWEN, REDWINE

STUDENT GOVERNMENT ASSOCIATION

OFFICERS

CAROLYN McCALLUM . . . . . Senior Representative

ALICE McCALLIE . . . . . Junior Representative

DEAN McKOIN . . . . . Junior Representative

FRANCES WILSON . . . . . Sophomore Representative

ELIZABETH ALLISON . . . . . Sophomore Representative

KATHRYN BOWEN . . . . . Day Student Representative

MARTHA REDWINE . . . . . Ex-Officio Member

Top Row: DICKSON, SPENCER, ARMSTRONG, SIMPSON
Second Row: LATIMER, MALONE

Y. W. C. A.

HISTORY: The Y. W. C. A. was organized on the campus the same year that the college was founded, and soon received a charter as a member of the National Y. W. C. A.

MARTHA REDWINE

OFFICERS

MARTHA REDWINE . . . . . President

CAROLINE DICKSON . . . . . Vice-President

SARAH SPENCER . . . . . Secretary

LENA ARMSTRONG . . . . . Treasurer

MARIE SIMPSON . . . . . Social Service Committee

CARRIE PHINNEY LATIMER . . . . . Program Committee

MARY MALONE . . . . . Publicity Committee

Top Row: HART, HUTTON, HERTWIG, JOHNSON
Second Row: STEVENS, PALMOUR, ADAMS

Y. W. C. A.

PURPOSE: To promote ideals of Christian living in the students which will sustain them in the years to come.

OFFICERS

LOIS HART . . . . . Inter-Racial Committee

RUBY HUTTON . . . . . Social Department

BARBARA HERTWIG . . . . . Industrial Committee

SARAH JOHNSON . . . . . Music Committee

ADELAIDE STEVENS . . . . Mission Interest Department

ALBERTA PALMOUR . . . . . Ex-Officio Member

JEAN BARRY ADAMS . . . . Freshman Cabinet Chairman

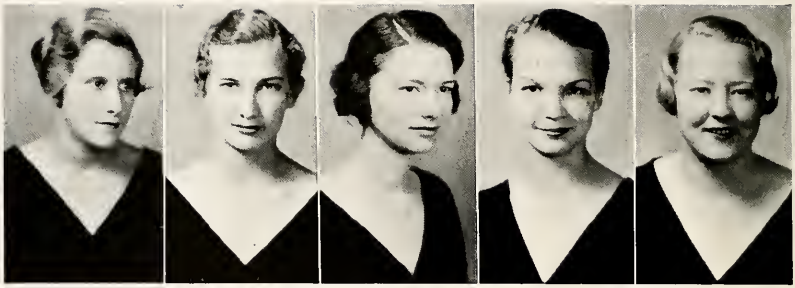

COFFEE, HANDTE, PARKE, THING, McCALLIE

ATHLETIC ASSOCIATION

HISTORY: The first plans for an Athletic Association were made in 1907 and since that time the organization has grown in importance: It has been effective in providing new sports as well as in seeking more adequate gymnasium equipment. The services of Miss Wilburn and Miss Haynes are indespensable to the Association.

FRANCES McCALLA

OFFICERS

FRANCES McCALLA . . . . . President
LEONORA SPENCER . . . . . Vice-President
ANN COFFEE . . . . . Secretary
HELEN HANDTE . . . . . Treasurer

MEMBERS

NINA PARKE . . . . . Social Chairman
FRANCES McDONALD . . . . . Publicity Manager
HELEN HANDTE . . . . . Lost and Found Manager
LEONORA SPENCER . . . . . Song Leader
SARAH CATHERINE WOOD . . . . . Camp Manager

WOOD, BURSON, CARY, WALKER, STALKER, McDONALD

ATHLETIC ASSOCIATION

PURPOSE: The Association arranges an excellent program of athletics to stimulate interest in sports and "play for play's sake."

MANAGERS OF SPORTS

ANNE WALKER . . . . . Hockey Manager

ELIZABETH BURSON . . . . . Swimming Manager

JULIA THING . . . . . Tennis Manager

FRANCES CARY . . . . . Hiking Manager

LEONORA SPENCER . . . . . Basket-ball Manager

SARAH CATHERINE WOOD . . . . Volley-ball Manager

ALICE McCALLIE . . . . . Archery Manager

MARIE STALKER . . . . . Socker Manager

LEONORA SPENCER

BOGGS, EVANS, GREEN, HUMBER, LONG

MORTAR BOARD

OFFICERS

ANNA HUMBER . . . . . President

MARY BOGGS . . . . . Vice-President

FRANCES McCALLA . . . . . Secretary

MARY JANE EVANS . . . . . Treasurer

MEMBERS

MARY GREEN

CAROLINE LONG

McCALLA, PALMOUR, PATTILLO, REDWINE

MORTAR BOARD

In 1916 a group of students founded Hoasc, the Agnes Scott honor society, with the purpose to give "recognition to those students who have over a period of three years shown that they possess certain worthy qualities; and the uniting of these students, that they together may render more service."

In October, 1931, Hoasc became a member of Mortar Board, the national honor society for women's colleges. The ideal of Mortar Board is Scholarship, Leadership, and Service.

MEMBERS

ALBERTA PALMOUR

NELL PATTILLO

MARTHA REDWINE

BOGGS, HERTZKA, POLIAKOFF, SHIPLEY

PHI BETA KAPPA

HISTORY: The Beta Chapter of Georgia of Phi Beta Kappa was installed at Agnes Scott in 1926.

MEMBERS IN FACULTY

MISS LUCILLE ALEXANDER
MR. PHILIP G. DAVIDSON
MRS. MARGARET WHITTINGTON DAVIS
MISS MURIEL HARN
MR. GEORGE P. HAYES
MR. ROBERT B. HOLT
MISS EMMA MAY LANEY
MISS MARY STUART MacDOUGALL
MR. JAMES ROSS McCAIN
MR. ARTHUR F. RAPER
MR. HENRY A. ROBINSON
MISS FLORENCE E. SMITH
MISS LILLIAN S. SMTH
MR. S. GUERRY STUKES
MISS CATHERINE TORRANCE
MR. JAMES M. WRIGHT

MEMBERS

MARY BOGGS
KATHERINE HERTZKA
EVA POLIAKOFF
ISABEL SHIPLEY

Top Row: ALLEN, BELL, BOGGS, EUBANKS, FOUNTAIN, HERTZKA, HUMBER, MORRISON, McCALLA, POLIAKOFF, ROBINS

Second Row: ROBINSON, SHIPLEY, CHRISTIAN, FORMAN, GOSS, GRAY, JOHNSON, KING, MERLIN, NICHOLS, SNOW

Third Row: WALKER, BOWEN, CARY, DENNISON, HERTWIG, McCAIN, PERRIN, PRINTUP, TILLY, WILSON.

HONOR ROLL

PURPOSE: To recognize those students who have attained a high scholastic average during the preceding schoolyear. The following are honored for their work in 1933-34:

CLASS OF 1935

MARTHA ALLEN
DOROTHY BELL
MARY BOGGS
WILLIE FLORENCE EUBANKS
BETTY FOUNTAIN
KATHERINE KERTZKA
ANNA HUMBER
CLARA MORRISON
FRANCES McCALLA
EVA POLIAKOFF
MARGARET ROBINS
GRACE ROBINSON
ISABEL SHIPLEY

CLASS OF 1936

SHIRLEY CHRISTIAN
ELIZABETH FORMAN
LITA GOSS
JANET GRAY
ETHELYN JOHNSON
AUGUSTA KING
EDITH MERLIN
SARAH NICHOLS
MARY SNOW
MARY WALKER

CLASS OF 1937

KATHRYN BOWEN
FRANCES CARY
LUCILE DENNISON
BARBARA HERTWIG
ISABEL McCAIN
ELIZABETH PERRIN
KATHRYN PRINTUP
MILDRED TILLY
FRANCES WILSON

Top Row: ALLEN, THOMAS, PRUET, WHITE
Second Row: TIGERT, SPENCER, SMITH

LECTURE ASSOCIATION

The aim of the Lecture Association is to further intellectual life on the campus by bringing to Agnes Scott men and women who have won distinction in science, literature, history, and public affairs. This year Edna St. Vincent Millay, poet; Dr. C. C. Harrold, archeologist; Dr. Arthur Compton, physicist, and Dr. W. W. Jernegan, historian, were presented.

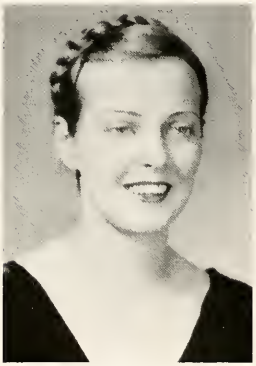

FRANCES ESPY

OFFICERS

FRANCES ESPY . . . . . Student Chairman

MARY VIRGINIA ALLEN . . . . . Student Treasurer

VERA FRANCES PRUET . . . . . Senior Representative

NELL WHITE . . . . . Junior Representative

MARY JANE TIGERT . . . . . Sophomore Representative

SARAH SPENCER . . . . . Poster Manager

SUZANNE SMITH . . . . . Publicity Manager

JANE THOMAS . . . . . Day Student Representative

Top Row: NICHOLS, KENNEDY, COOK, KIRKPATRICK, STEVENS
Second Row: CHAMPION, CHRISTIAN, SNOW, ALEXANDER, BLICK

MAY DAY COMMITTEE

May Day is always a wonderful climax to the school year. Months of planning make the day an outstanding success. Each fall a contest is held and the best scenario presented is chosen. Late in the spring the May Queen and her court are elected. A large group of the student body take part in May Day, but the day is successful because of the earnest work of this committee.

OFFICERS

CATHERINE CUNNINGHAM . . . . . Chairman
JANE BLICK . . . . . Business Manager
MARY SNOW . . . . . Property Chairman
ELOISA ALEXANDER . . . . . Costume Chairman
JEAN KIRKPATRICK . . . . . Music Chairman
SHIRLEY CHRISTIAN . . . . . Scenario Chairman
ADELAIDE STEVENS . . . . . Dance Chairman
JENNIE CHAMPION . . . . . Dance Chairman
SARAH COOK . . . . . Publicity Chairman
SARAH NICHOLS . . . . . Poster Chairman
RACHEL KENNEDY . . . . . Poster Chairman

CATHERINE CUNNINGHAM

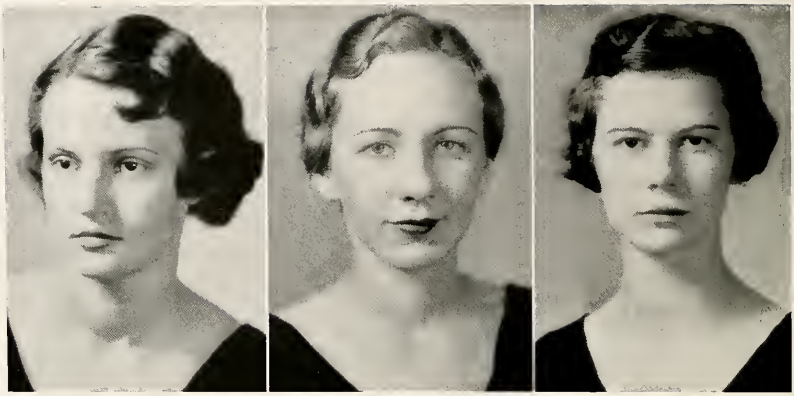

UNDERWOOD, BEHM, BALKCOM

STUDENT OFFICIALS

In the spring elections each year, three student officials are chosen, who, though not on the executive committee, are considered officers of the student body.

OFFICERS

AMY UNDERWOOD . . . . . Student Treasurer

VELLA MARIE BEHM . . . . . Student Recorder

FRANCES BALKCOM . . . . . Fire Chief

Top Row: BEASLEY, CARMICHAEL, CASSELS, M. COOPER, N. COOPER, CUNNINGHAM, CURETON, DUNBAR, ESTES, FOUNTAIN

Second Row: GAINES, GRAY, HERTZKA, JENNINGS, JOHNSON, KING, LOZIER, McCLATCHEY, McKOIN, NICHOLS

Third Row: PRUET, SNOW, STOWE, THRASHER, THOMAS, TURNER, UNDERWOOD, WHITNER, WITHERS, YOUNG

SPONSORS

The Sponsors were organized last year to inaugurate a plan of freshman orientation. Each Sponsor has a small number of freshmen to instruct and become acquainted with. The plan was so successful that Student Government used this same method of orientation this year.

LEADERS

MARY BEASLEY
TRELLIS CARMICHAEL
JANE CASSELS
MARGARET COOPER
NAOMI COOPER
CATHERINE CUNNINGHAM
SARAH CURETON
ALICE DUNBAR
SARAH FRANCES ESTES
BETTY FOUNTAIN
VIRGINIA GAINES
JANET GRAY
KATHERINE HERTZKA
JOSEPHINE JENNINGS
ETHELYN JOHNSON
AUGUSTA KING
GERTRUDE LOZIER
JULE McCLATCHEY
DEAN McKOIN
SARAH NICHOLS
VERA FRANCES PRUET
MARY SNOW
MARY MARGARET STOWE
JANE THOMAS
ELIZABETH THRASHER
SARAH TURNER
AMY UNDERWOOD
LAURA WHITNER
HESTER ANNE WITHERS
ELIZABETH YOUNG

MARY GREEN

Left to Right: A. CHAMLEE, N. CHAMLEE, HUTTON, PARKE, FULTON, McKOIN, JONES, JOHNSON, SMITH

ORCHESTRA

HISTORY: The orchestra which has been organized for several years has become an integral part of the campus life through the Wednesday night dinner music and their entertainment at informal affairs in the gymnasium.

MEMBERS

RUBY HUTTON . . . . . Leader

NELLE CHAMLEE . . . . . Cello

ALICE CHAMLEE . . . . . Violin

NINA PARKE . . . . . Violin

ANNA KATHERINE FULTON . . . . . Violin

DEAN McKOIN . . . . . Violin

ORIZABA SUSAN JONES . . . . . Violin

SARAH JOHNSON . . . . . Mandoline

MISS FLORENCE SMITH . . . . . Violin

Clubs

Top Row: J. B. ADAMS, M. ADAMS, BATES, CAIRNS, CHAMLEE, CRISPIN, DEASON, EDWARDS, FAIRLY, HERTZKA
Second Row: HULL, JACKSON, JENNINGS, KING, McCLURE, McDANIEL, NICHOLS PRUET, RICHARDSON, ROBINS
Third Row: ROGERS, ROWE, SHIPLEY, SQUIRES, TOMLINSON, TURNER, VALLEBUONA, WAGNER, WHITEHURST

K. U. B.

K. U. B., founded in 1920, is now affiliated with the Associated Press. As the journalistic society of Agnes Scott, its purpose is to bring Agnes Scott before the public and to arouse interest in student activities in journalism through contributions to the newspapers.

OFFICERS

SUZANNE SMITH . . . . . President
MARY MARGARET STOWE . . . . . First Vice-President
SARAH COOK . . . . . Second Vice-President
MARY WALKER . . . . . Secretary

Top Row: SMITH, STOWE
Second Row: COOK, WALKER

MEMBERS

JEAN BARRY ADAMS
MARY ADAMS
CATHERINE BATES
LUCILLE CAIRNS
ALICE CHAMLEE
ROSALYN CRISPIN
MARY LILLIAN DEASON
FIDESAH EDWARDS
MARY LILLIAN FAIRLY
KATHERINE HERTZKA
MARY HULL
BARTON JACKSON
JOSEPHINE JENNINGS
AUGUSTA KING
JOSEPHINE McCLURE
IDA LOIS McDANIEL
SARAH NICHOLS
VERA FRANCES PRUET
MARY RICHARDSON
MARGARET ROBINS
MARY GRAY ROGERS
EMILY ROWE
ISABEL SHIPLEY
MARY ELIZABETH SQUIRES
SARA TOMLINSON
JANE TURNER
GLADYS VALLEBUONA
MARIE WAGNER
LILLIAN WHITEHURST

Top Row: ALLEN, CHAMPION, DAVIS, LONG, MARTIN, NELSON
Second Row: NICHOLS, SNOW, WALKER, WATERMAN, WHITNER

CHI BETA PHI SIGMA

Chi Beta Phi Sigma was organized as the Chemistry Club in 1925 by a group of students interested in a practical knowledge of Chemistry. It became the Alpha Chapter of the national fraternity in 1933. The purpose is to broaden the scope of information beyond that of the classroom.

OFFICERS

MARY SUMMERS . . . . . President
ANNE COFFEE . . . . . Vice-President
CAROL GRIFFIN . . . . . Recording Secretary
ELIZABETH YOUNG . . . . . Corresponding Secretary
SARAH COOK . . . . . Treasurer

MEMBERS

MARTHA ALLEN
JENNIE CHAMPION
SARA DAVIS
CAROLINE LONG
ANN MARTIN
VIRGINIA NELSON
SARAH NICHOLS
MARY SNOW
MARY WALKER
MARGARET WATERMAN
LAURA WHITNER

Top Row: SUMMERS, COFFEE, GRIFFIN
Second Row: YOUNG, COOK

Top Row: BEASLEY, BELL, BYERS, CALHOUN, CHRISTIAN, DENNISON, DERRICK, EVANS, FLEECE
Second Row: FOUNTAIN, HOUCK, JAMES, KING, LANEY, LATIMER, McCALLIE, McDANIEL, MORRIS
Third Row: MILLER, PRINTUP, STALKER, STEELE, STOKEY, MARY THOMPSON, M. THOMPSON, TURNER, WHITE

BLACKFRIARS

Blackfriars, the oldest club on the campus, was organized in 1915 under the direction of Miss Gooch, who has guided them to adequate plays, careful and sincere acting, giving those girls who are interested in dramatics an opportunity to study and act.

OFFICERS

HESTER ANNE WITHERS . . . . . President
VERA FRANCES PRUET . . . . . Vice-President
KATHERYN BOWEN . . . . . Secretary
MARY HUTCHINSON . . . . . Treasurer

Top Row: WITHERS, PRUET
Second Row: BOWEN, HUTCHINSON

MEMBERS

MARY BEASLEY
DOROTHY BELL
VIRGINIA BYERS
MARIAN CALHOUN
SHIRLEY CHRISTIAN
LUCILE DENNISON
MARIAN DERRICK
MARY JANE EVANS
CHARLENE FLEECE
BETTY FOUNTAIN
BETTY LOU HOUCK
FRANCES JAMES
AUGUSTA KING
MARTHA SUE LANEY
CARRIE PHINNEY LATIMER
ALICE McCALLIE
IDA LOIS McDANIEL
MARGUERITE MORRIS
ROSA MILLER
KATHRYN PRINTUP
MARIE STALKER
FRANCES STEELE
MARGARET STOKEY
MARY THOMPSON
MILDRED THOMPSON
VIRGINIA TURNER
NELL WHITE

Top Row: ADAMS, BEHM, BLACKSHEAR, CURETON, DAVIS, DERRICK, DICKSON
Second Row: FROM, GREEN, HEATON, HOFFMAN, LAWRENCE, MORRISON, NICHOLS
Third Row: ROACHE, ROWE, SHUTZE, THRASHER, TOWNSEND

CITIZENSHIP CLUB

The Citizenship Club, organized in 1926, became a part of the League of Women Voters in 1929. Its purpose is to familiarize the student body with the principles of voting and current politics so they will become intelligent, well-qualified voters.

OFFICERS

NELL PATTILLO . . . . . President
MARIE TOWNSEND . . . . . Vice-President
MARIE SIMPSON . . . . . Secretary-Treasurer

MEMBERS

MARY ADAMS
VELLA MARIE BEHM
DOROTHEA BLACKSHEAR
SARAH CURETON
ELLEN DAVIS
MARIAN DERRICK
CAROLINE DICKSON
ROSA FROM
MARY GREEN
ELIZABETH HEATON
CELIA HOFFMAN
SARA LAWRENCE
CLARA MORRISON
SARAH NICHOLS
BETTY ROACHE
EMILY ROWE
ALSINE SHUTZE
ELIZABETH THRASHER
MARIE TOWNSEND

Top Row: PATTILLO, TOWNSEND
Second Row: SIMPSON

Top Row: BAKER, DUNBAR, GREEN, M. JOHNSON, E. JOHNSON, McCULLY, MALONE
Second Row: SCOTT, TAYLOR, THING, WEEKS, WHITAKER, WRIGHT, WYATT

PEN AND BRUSH CLUB

Pen and Brush was organized in 1926 by the art students for the purpose of creating a more active interest in art and of stimulating the talent of the members.

OFFICERS

SARAH SPENCER . . . . . President
BETTY FOUNTAIN . . . . . Vice-President
VIRGINIA GAINES . . . . . Secretary-Treasurer

Top Row: SPENCER, FOUNTAIN
Second Row: GAINES

MEMBERS

FRANCES BAKER
ALICE DUNBAR
MARY GREEN
MARTHA JOHNSON
ELLENDER JOHNSON
FRANCES McCULLY
MARY MALONE
MARJORIE SCOTT
ANNE TAYLOR
JULIA THING
LILLY WEEKS
ANNIE LOU WHITAKER
MARGARET WRIGHT
JANE WYATT

Top Row: BATES, BYERS, COLEY, CARMICHAEL, CLARK, EUBANKS, GOSS, LYONS
Second Row: MORRIS, NORRIS, PALMOUR, POLIAKOFF, SHIPLEY, SQUIRES, UNDERWOOD

ETA SIGMA PHI

The Alpha Delta Chapter of Eta Sigma Phi was installed at Agnes Scott for students of Greek and Latin among the upperclassmen. Its purpose is to cultivate a greater appreciation of the classics and ancient culture.

OFFICERS

EVA CONSTANTINE	President
ELIZABETH FORMAN	Vice-President
GERTRUDE LOZIER	Secretary
MARTHA ALLEN	Treasurer

MEMBERS

CATHERINE BATES
VIRGINIA BYERS
BAZALYN COLEY
TRELLIS CARMICHAEL
MILDRED CLARK
WILLIE FLORENCE EUBANKS
LITA GOSS
DOROTHY LYONS
MARGUERITE MORRIS
JANIE NORRIS
ALBERTA PALMOUR
EVA POLIAKOFF
ISABEL SHIPLEY
MARY ELIZABETH SQUIRES
AMY UNDERWOOD

Top Row: CONSTANTINE, FORMAN
Second Row: LOZIER, ALLEN

Top Row: M. ALLEN, M. V. ALLEN, ALLISON, BEHM, BELL, BULL, CARMICHAEL, CARY, CLARK, COFFEE, CONSTANTINE, COOK
Second Row: COOPER, EUBANKS, GRAY, HANDTE, HUTTON, JOHNSON, LYONS, McCLATCHEY, McKOIN, MORRISON
Third Row: PATTILLO, PERRIN, PRINTUP, ROBINSON, SHIPLEY, SPENCER, STEVENS, STOKEY
Fourth Row: SUMMERS, THOMAS, J. TURNER, S. TURNER, WAGNER, WALKER, WITHERS

FRENCH CLUB

In 1920 the French Club was organized as a social and intellectual society to provide the students with opportunities of using conversational French. Plays, meetings with the Alliance Francais of Atlanta and a French Cinema have been parts of the programs for this year.

OFFICERS

BETTY FOUNTAIN . . . . . President
AUGUSTA KING . . . . . Vice-President
JULIA THING . . . . . Secretary-Treasurer

Top Row: FOUNTAIN, KING
Second Row: THING

MEMBERS

MARTHA ALLEN
MARY VIRGINIA ALLEN
NELL ALLISON
VELLA MARIE BEHM
DOROTHY BELL
MERIEL BULL
TRELLIS CARMICHAEL
FRANCES CARY
MILDRED CLARK
ANNE COFFEE
EVA CONSTANTINE
SARAH COOK
NAOMI COOPER
WILLIE FLORENCE EUBANKS
JANET GRAY
HELEN HANDTE
RUBY HUTTON
ETHELYN JOHNSON
DOROTHY LYONS
JULE McCLATCHEY
DEAN McKOIN
CLARA MORRISON
NELL PATTILLO
ELIZABETH PERRIN
KATHRYN PRINTUP
GRACE ROBINSON
ISABEL SHIPLEY
SARAH SPENCER
FAIRFAX STEVENS
MARGARET STOKEY
MARTHA SUMMERS
JANE THOMAS
JANE TURNER
SARAH TURNER
MARIE WAGNER
ANNE WALKER
HESTER ANNE WITHERS

Top Row: ALEXANDER, BISHOP, BROSNAN, CABANISS, COONS, E. DAVIS, S. DAVIS, DERRICK, HIGHTOWER, HOUCK, HULL
Second Row: JENNINGS, JONES, LONG, McCALLA, McGAHEE, MILLER, MORELAND, MORRIS, PRUET, RACE, SCOTT
Third Row: SMITH, SPENCER, STRICKLAND, THING, TURNER, TUNTAS, WHITNER, WITHERS, WOOLFOLK

COTILLION CLUB

The Cotillion Club, organized in 1921, is the only strictly social club on the campus. Its purpose is to uphold the highest social standards through the annual Thanksgiving and Founders Day dances and the regular tea-dances for the members.

OFFICERS

NINA PARKE . . . . . President
NELL WHITE . . . . . Vice-President
AUGUSTA KING . . . . . Secretary-Treasurer

MEMBERS

ELIZABETH ALEXANDER
KATHERINE BISHOP
SARAH BROSNAN
DOROTHY CABANISS
VIRGINIA COONS
ELLEN DAVIS
SARA DAVIS
MARIAN DERRICK
VIRGINIA HIGHTOWER
BETTY LOU HOUCK
MARY HULL
JOSEPHINE JENNINGS
SARAH JONES
CAROLINE LONG
FRANCES McCALLA
EMILY McGAHEE
ROSA MILLER
WITA MORELAND
MARGUERITE MORRIS
VERA FRANCES PRUET
MADELINE RACE
LAVINIA SCOTT
MARY VENETIA SMITH
LEONORA SPENCER
ELIZABETH STRICKLAND
MEREDITH TURNER
CHRYSANTHY TUNTAS
LAURA WHITNER
HESTER ANNE WITHERS
JACQUELINE WOOLFOLK

Top Row: PARKE, WHITE
Second Row: KING

Top Row: ALLEN, BALKCOM, BELFORD, CRISPIN, DENNISON, DUNBAR, GILROY
Second Row: HANDTE, HARRIS, JAMES, LEE, McCAIN, PALMOUR, POLIAKOFF
Third Row: PRINTUP, PRUET, REDWINE, SIMPSON, SQUIRES, STALKER, TOWNSEND

PI ALPHA PHI

Pi Alpha Phi, the honorary debating society, was organized in 1920 to encourage debating between the students at Agnes Scott as well as intercollegiate debating. The triangular debates and the debate with the University of London were interesting features of the year's work.

OFFICERS

MARIAN CALHOUN	President
IDA LOIS McDANIEL	Vice-President
SARAH CATHERINE WOOD	Secretary
CARRIE PHINNEY LATIMER	Treasurer

Top Row: CALHOUN, McDANIEL
Second Row: WOOD, LATIMER

MEMBERS

MARY VIRGINIA ALLEN
FRANCES BALKCOM
FRANCES BELFORD
ROSALYN CRISPIN
LUCILE DENNISON
ALICE DUNBAR
NELLIE MARGARET GILROY
HELEN HANDTE
FANNIE B. HARRIS
FRANCES JAMES
DOROTHY LEE
ISABEL McCAIN
ALBERTA PALMOUR
EVA POLIAKOFF
KATHRYN PRINTUP
VERA FRANCES PRUET
MARTHA REDWINE
MARIE SIMPSON
MARY ELIZABETH SQUIRES
MARIE STALKER
MARIE TOWNSEND

Top Row: ADAMS, BATES, CALHOUN, DERRICK, DIMMOCK, EDWARDS, FOUNTAIN, GOSS
Second Row: GREEN, GRIMSON, HEATON, JAMES, LAWRENCE, POLIAKOFF, RACE, TOWNSEND

INTERNATIONAL RELATIONS CLUB

The International Relations Club was organized in 1921 to acquaint the students with affairs of current interest and world problems.

OFFICERS

ROSALYN CRISPIN . . . . . President
SARAH CATHERINE WOOD . . . . . Vice-President
ROSA FROM . . . . . Secretary-Treasurer

MEMBERS

MARY ADAMS
CATHERINE BATES
MARIAN CALHOUN
MARIAN DERRICK
HARRIET DIMMOCK
FIDESAH EDWARDS
BETTY FOUNTAIN
LITA GOSS
MARY GREEN
LILLIAN GRIMSON
ELIZABETH HEATON
FRANCES JAMES
SARA LAWRENCE
EVA POLIAKOFF
MADELINE RACE
MARIE TOWNSEND

Top Row: CRISPIN, WOOD
Second Row: FROM

Top Row: AUSTIN, CHRISTIAN, CLARK, CUNNINGHAM, HART, HOUCK, JOHNSON, JONES
Second Row: KENNEDY, LASSETER, MILLER, SPENCER, THING, MARY THOMPSON, M. THOMPSON, WOOD

GLEE CLUB

The Glee Club, under the direction of Mr. Johnson, always attempts to present good music programs. Their presentations at the college, over the radio, and in the various Atlanta churches are of widespread enjoyment.

OFFICERS

EVELYN WALL . . . . . President
AUGUSTA KING . . . . . Vice-President
FRANCES WILSON . . . . . Secretary
ALICE CHAMLEE . . . . . Treasurer

Top Row: WALL, KING
Second Row: WILSON, CHAMLEE

MEMBERS

NETTIE MAE AUSTIN
SHIRLEY CHRISTIAN
JANE CLARK
CATHERINE CUNNINGHAM
LOIS HART
BETTY LOU HOUCK
SARAH JOHNSON
SARAH JONES
RACHEL KENNEDY
FLORENCE LASSETER
ROSA MILLER
LEONORA SPENCER
JULIA THING
MARY THOMPSON
MILDRED THOMPSON
VIRGINIA WOOD

COLLEGE CHOIR

Back Row:

VIRGINIA WOOD
AUGUSTA KING
LILLIAN WHITEHURST
BETTY LOU HOUCK
SARA LAWRENCE
LOUISE BROWN
LUCILLE CAIRNS
C. CUNNINGHAM
LEONORA SPENCER
LOUISA HART
BETTY HOLLIS
JESSIE JEFFERS
HELEN PRICE
MARY ALICE NEWTON
BERTHA MERRILL
ROSA MILLER
JANE CLARK

Second Row:

ROSE NORTHCROSS
MARY HULL
ANNE TAYLOR
JULIETTE PUETT
JOYCE ROPER
FRANCES STEELE
LOUISE NORRIS
JANE ALLEN WEBB
EUNICE JOHNSON
ALICE HANNAH
SHIRLEY CHRISTIAN
MEREDITH TURNER
MARIE STALKER
JULIA THING
MARY PAST

Third Row:

JEAN BARRY ADAMS
GENE CALDWELL
FRANCES WILSON
NETTIE MAE AUSTIN
FLORENCE LASSETER
SARAH JOHNSON
MARGARET KELLER
PRIMROSE NOBLE
BETH BOWDEN
K. BRITTINGHAM
SARAH JONES
ANNA K. FULTON
KATHERINE LEIPOLD
NELL HEMPHILL
FRANCES ROBINSON
ANNE W. JOHNSON
EVELYN WALL
MILDRED THOMPSON
SARAH B. SLOAN
CAROLYN ELLIOT

First Row:

RUTH TATE
SARAH STEELE
MARTHA YOUNG
CAROLINE ARMISTEAD
MARY RICE ALLEN
GERALDINE YOUNG
KATHRYN PRINTUP
RACHEL KENNEDY
MURIEL FLOYD
ALICE CHAMLEE
MILDRED DAVIS
LETTIE McKAY
CAROLINE PHILLIPS
MARY THOMPSON

SPECIAL CHORUS

Back Row:

ROSA MILLER
JANE CLARK
EVELYN WALL
SARAH JONES
BETTY LOU HOUCK
MARY PERRY
VIRGINIA WOOD

Front Row:

MARY THOMPSON
MILDRED THOMPSON
SHIRLEY CHRISTIAN
ALICE CHAMLEE
MARTHA YOUNG
AUGUSTA KING
GERALDINE YOUNG

Top Row: BOGGS, MARTIN, PRINTUP, THOMAS
Second Row: TURNER, WOOD

POETRY CLUB

Since its organization in 1921 it has been the purpose of the Poetry Club to stimulate interest in contemporary poetry and to encourage the writing of verse by students. Several members have received national recognition for their work.

OFFICERS

FRANCES ESPY . . . . . President
MILDRED CLARK . . . . . Secretary

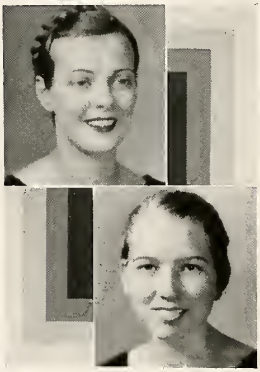

ESPY, CLARK

MEMBERS

MARY BOGGS

ANN MARTIN

KATHRYN PRINTUP

JANE THOMAS

SARAH TURNER

SARAH CATHERINE WOOD

Top Row: ALLEN, CASSELS, CHRISTIE, DULS, HUDSON, HULL, JOHNSON, JONES
Second Row: MORROW, SHUTZE, TILLY, THRASHER, TURNER, WHITE, WARE

BIBLE CLUB

The Bible Club was organized for students of Bible twelve years ago. The officers are chosen from the majors in Bible, and the purpose of the club is to bring subjects of interest related to Bible study and missionary work to its members.

OFFICERS

MARIE SIMPSON . . . . . President
ADELAIDE STEVENS . . . . . Vice-President
IRENE WILSON . . . . . Secretary
FRANCES CARY . . . . . Treasurer

MEMBERS

MARTHA ALLEN
JANE CASSELS
CORNELIA CHRISTIE
MAE DULS
MARY HUDSON
MARY HULL
ELLEN JOHNSON
ORIZIBA SUSAN JONES
ELIZABETH MORROW
ALSINE SHUTZE
MILDRED TILLY
ELIZABETH THRASHER
SUSAN TURNER
CAROLYN WHITE
PEGGY WARE

Top Row: SIMPSON, STEVENS
Second Row: WILSON, CARY

Top Row: ADAMS, ARMISTEAD, CAIRNS, DANIEL, DIMMOCK, FORMAN, HARRIS, HENDERSON, HULL
Second Row: JACKSON, JOHNSON, LEE, McCULLY, MORRISON, MUSE, PALMOUR, TRIBBLE, TURNER

GRANDDAUGHTERS' CLUB

Since its reorganization in 1930, the Granddaughters' Club has again become a tradition of the campus. It is composed of those girls whose mothers once attended Agnes Scott. The Christmas banquet was an interesting feature this year.

OFFICERS

MARTHA REDWINE . . . . . President
VIRGINIA GAINES . . . . . Vice-President
BARTON JACKSON . . . . . Secretary-Treasurer

Top Row: REDWINE, GAINES
Second Row: JACKSON

MEMBERS

MARY ADAMS
CAROLINE ARMISTEAD
LUCILLE CAIRNS
KATHLEEN DANIEL
HARRIET DIMMOCK
ELIZABETH FORMAN
FANNIE B. HARRIS
MARY HENDERSON
MARY HULL
BARTON JACKSON
MARTHA JOHNSON
DOROTHY LEE
FRANCES McCULLY
CLARA MORRISON
ORA MUSE
ALBERTA PALMOUR
MARY NELL TRIBBLE
SUSAN TURNER

Top Row: ALLEN, AMES, CLARK, GOSS
Second Row: HUMBER, LANEY, MARTIN, ROBINS

B. O. Z.

B. O. Z. was organized in 1916 as the prose writing club of the campus in order to foster literary efforts among the students and to improve the writing of the members by mutual criticisms and discussions at the meetings.

OFFICER

EDITH MERLIN . . . . . President

MEMBERS

MARY VIRGINIA ALLEN

LULU AMES

MILDRED CLARK

LITA GOSS

ANNA HUMBER

MARTHA SUE LANEY

ANN MARTIN

MARGARET ROBINS

EDITH MERLIN

Top Row: ALLEN, AUSTIN, CALHOUN, CHAMPION, COFFEE, DEASON, EDWARDS, FROM
Second Row: HERTWIG, HUTTON, MARTIN, MORRIS, MORRISON, PECK, POLIAKOFF, ROBINS
Third Row: ROBINSON, SMITH, STOKEY, SUMMERS, TURNER, WALKER, WHITNER, WILLIS

GERMAN CLUB

The German Club was organized several years ago with Miss Harn as the supervisor. The purpose of the club is to help the students of German become more familiar with the spoken language and all phases of German culture through outside speakers and interesting programs.

OFFICERS

MARY BOGGS . . . . . President
KATHERINE HERTZKA . . . . . Vice-President
ETHELYN JOHNSON . . . . . Secretary-Treasurer

Top Row: BOGGS, HERTZKA
Second Row: JOHNSON

MEMBERS

MARY VIRGINIA ALLEN
JEAN AUSTIN
MARIAN CALHOUN
JENNIE CHAMPION
ANN COFFEE
MARY LILLIAN DEASON
FIDESAH EDWARDS
ROSA FROM
BARBARA HERTWIG
RUBY HUTTON
ANN MARTIN
MARGUERITE MORRIS
CLARA MORRISON
HARRIET PECK
EVA POLIAKOFF
MARGARET ROBINS
GRACE ROBINSON
SUZANNE SMITH
MARGARET STOKEY
MARY SUMMERS
SARAH TURNER
MARY WALKER
LAURA WHITNER
BETTY WILLIS

Top Row: BULL, CASSELS, CARMICHAEL, CORNELY, DEASON, EDWARDS, GRIMSON
Second Row: HUNT, HUTCHINSON, REDWINE, ROWE, SMITH, WAGNER, PHILLIPS

SPANISH CLUB

The Spanish Club was organized several years ago under the auspices of the Spanish department in order to familiarize Spanish students with the language in conversation and to give information relating to Spain and the study of Spanish.

OFFICERS

LOIS HART . . . . . President
CORNELIA CHRISTIE . . . . . Vice-President
MARY LOUISE LATIMER . . . . . Secretary-Treasurer

MEMBERS

MERIEL BULL
JANE CASSELS
TRELLIS CARMICHAEL
MARY CORNELY
MARY LILLIAN DEASON
FIDESAH EDWARDS
LILLIAN GRIMSON
RUTH HUNT
MARY HUTCHINSON
CAROLINE PHILLIPS
MARTHA REDWINE
EMILY ROWE
SUZANNE SMITH
MARIE WAGNER

Top Row: HART, CHRISTIE
Second Row: LATIMER

Diary
ZW

Pastimes

Athletics

Top Row: POLIAKOFF, PALMOUR, CONSTANTINE, YOUNG.
Bottom Row: McCALLA, WOOLFOLK, LONG, SPENCER.

SENIOR HOCKEY TEAM

JACQUELINE WOOLFOLK
Manager

FRANCES McCALLA
Captain

MEMBERS

EVA CONSTANTINE
CAROLINE LONG
FRANCES McCALLA
ALBERTA PALMOUR
EVA POLIAKOFF
LEONORA SPENCER
JACQUELINE WOOLFOLK
ELIZABETH YOUNG

RESULTS OF THE SEASON

October 19th
Juniors vs. Sophomores
7 - 1

October 26th
Juniors vs. Freshmen
4 - 0

November 2nd
Sophomores vs. Freshmen
2 - 5

Top Row: ARMSTRONG, BURSON, CRENSHAW, DERRICK, ESTES, FORMAN.
Bottom Row: HANDTE, HART, MILLER, STEVENS, TOWNSEND.

JUNIOR HOCKEY TEAM

MARTHA CRENSHAW
Manager

MARTHA CRENSHAW
Captain

MEMBERS

LENA ARMSTRONG
ELIZABETH BURSON
MARTHA CRENSHAW
MARION DERRICK
SARA FRANCES ESTES
ELIZABETH FORMAN
HELEN HANDTE
LOIS HART
ROSA MILLER
ADELAIDE STEVENS
MARIE TOWNSEND

SOPHOMORE HOCKEY TEAM

ROSA WILDER
Manager

MARY KNEALE
Captain

MEMBERS

EDITH BELSER
FRANCES CARY
CHARLINE FLEECE
BARBARA HERTWIG
BARTON JACKSON
MARY KNEALE
FLORENCE LASSETER
FLORENCE LITTLE
ALICE TAYLOR
ANNE WALKER
ROSA WILDER

Top Row: BELSER, CARY, FLEECE, HERTWIG, JACKSON, JOHNSON.
Bottom Row: KNEALE, LASSETER, LITTLE, TAYLOR, WALKER, WILDER.

RESULTS OF THE SEASON

November 9th

Juniors vs. Sophomores
3 - 1

Seniors vs. Freshmen
1 - 0

November 16th

Juniors vs. Freshmen
0 - 1

Top Row: ALLISON, BROWN, HASSELL, HIGHTOWER, ROBINSON, TRIBBLE.
Bottom Row: ADAMS, BLACKSHEAR, COIT, HENDERSON, JEFFERS, THOMPSON.

FRESHMAN HOCKEY TEAM

ANN THOMPSON
Manager

LAURA COIT
Captain

MEMBERS

BETTY ADAMS
NELL ALLISON
ELIZABETH BLACKSHEAR
MARTHA PETE BROWN
LAURA COIT
HIBERNIA HASSELL
KENNON HENDERSON
VIRGINIA HIGHTOWER
JESSIE JEFFERS
FRANCES ROBINSON
ANN THOMPSON
MARY NELL TRIBBLE

Top Row: BURSON, CRENSHAW, FORMAN, HART, STEVENS, WALKER.
Bottom Row: ARMSTRONG, COIT, FLEECE, HANDTE, MILLER, THOMPSON, WILDER.

HOCKEY VARSITY

Forward Line

ELIZABETH BURSON
LAURA COIT
CHARLINE FLEECE
HELEN HANDTE
LOIS HART
ADELAIDE STEVENS
ANN THOMPSON
ANNE WALKER

Back Field

LENA ARMSTRONG
MARTHA CRENSHAW
ELIZABETH FORMAN
ROSA MILLER
ROSA WILDER

RESULTS OF THE SEASON

November 23rd

Freshmen vs. Sophomores
1 - 3

Juniors vs. Seniors
1 - 1

The banner was won by the Junior team.

Left to Right: BULL, COFFEE, RICHARDSON, McCALLIE, BURSON. Left to Right: JOHNSON, PRINTUP, JACKSON, KNEALE, LASSETER, TIGERT.

JUNIOR SWIMMING TEAM

MERIEL BULL
Manager

MEMBERS

MERIEL BULL
ELIZABETH BURSON
ANN COFFEE
ALICE McCALLIE
MARY RICHARDSON

SOPHOMORE SWIMMING TEAM

MARY JOHNSON
Manager

MEMBERS

BARTON JACKSON
MARY JOHNSON
MARY KNEALE
FLORENCE LASSETER
KITTY PRINTUP
MARY JANE TIGERT

FRESHMAN SWIMMING TEAM

ANN WORTHY JOHNSON
Manager

MEMBERS

FRANCES BAKER
BETH BOWDEN
KATHERINE BRITTINGHAM
JEAN CHALMERS
MARY LILLIAN FAIRLY
KENNON HENDERSON
ANN WORTHY JOHNSON
JEANNE MATTHEWS
MARGARET MORRISON
CONSTANCE PARDEE
KATHERINE RICKS
MARY VENETIA SMITH
MARY STIPE
MARGARET WRIGHT

The Banner was won by the Sophomore team.

Top Row: PARDEE, CHALMERS, STIPE, HENDERSON, FAIRLY, WRIGHT, BRITTINGHAM, BOWDEN.
Bottom Row: BAKER, SMITH, MATTHEWS, MORRISON, RICKS, JOHNSON.

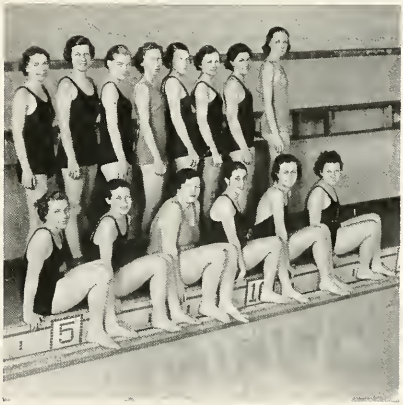

Left to Right: WHITE, HUTCHINSON, BROWN, SMITH, PRUET.

RIDING TEAM

GENE BROWN
MARY HUTCHINSON
VERA PRUET
LORRAINE SMITH
NELL WHITE

Nell White won first place in the horse show held in the fall at the Biltmore Riding Academy.

HIKING SQUAD

FRANCES CARY
Manager

MEMBERS

MARY ALICE BAKER
GENE BROWN
FRANCES CARY
HIBERNIA HASSELL
DOROTHY LEE
FLORENCE LITTLE
BERTHA MERRILL
ESTHER SOUTTER
MARIE STALKER
ANNE WALKER
REBECCA WHITLEY

Top Row: SOUTTER, STALKER, WHITLEY, MERRILL, BAKER, BROWN.
Bottom Row: LITTLE, HASSELL, CARY, WALKER, LEE.

Top Row: TALMAGE, WOOD, FORMAN. WHITLEY, O'NEAL.
Center Row: DEASON, McCALLA, McKOIN.
Bottom Row: CUNNINGHAM, STOWE, BEASLEY.

OUTING CLUB

MARY MARGARET STOWE
President

MEMBERS

MARY BEASLEY
CATHERINE CUNNINGHAM
MARY LILLIAN DEASON
ELIZABETH FORMAN
FRANCES McCALLA
DEAN McKOIN
MYRA O'NEAL
MARY MARGARET STOWE
MIRIAM TALMAGE
REBECCA WHITLEY
SARAH CATHERINE WOOD

LIFE SAVERS

ELIZABETH BURSON
MARTHA CRENSHAW
MARY JOHNSON
MARY KNEALE
JEANNE MATTHEWS
ALICE McCALLIE
ALBERTA PALMOUR
MARIE STALKER
EUGENIA SYMMS

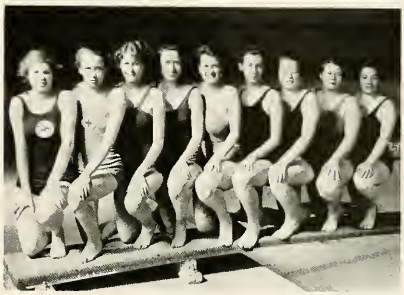

Left to Right: BURSON, SYMMS, STALKER, PALMOUR, CRENSHAW, KNEALE, McCALLIE, MATTHEWS, JOHNSON.

Left to Right: COFFEE, HANDTE, McCALLA, ARMSTRONG, BURSON.

WEARERS OF THE A. S. C.

LENA ARMSTRONG
ELIZABETH BURSON
ANN COFFEE
HELEN HANDTE
FRANCES McCALLA

A letter is given to those girls who have made a certain number of points measured by their achievement in various sports.

Standing: KENNEDY, DAVIS, SPENCER, STALKER, MERRILL, SMITH.
Insert: GAINES.

CHEER LEADERS

Senior

LEONORA SPENCER

Junior

ELLEN DAVIS VIRGINIA GAINES

Sophomore

RACHEL KENNEDY MARIE STALKER

Freshman

BERTHA MERRILL MARY VENETIA SMITH

Left to Right: TALMAGE, LAWRENCE, KNEALE, McDONALD.

TENNIS WINNERS

DOUBLES TOURNAMENT

First Place

MARY KNEALE FRANCES McDONALD

Second Place

MIRIAM TALMAGE SARAH LAWRENCE

This tournament was held in the fall. The singles tournament was played late in the spring.

TENNIS CLUB

MARY KNEALE
President

MEMBERS

MARY KNEALE
ELEANOR LEMMON
FRANCES McDONALD
LISELOTTE RONNECKE
MIRIAM TALMAGE
JULIA THING
SARAH CATHERINE WOOD
MARTHA YOUNG

Members of this club are chosen through well-supervised try-outs. The tournaments held throughout the season are sponsored by this group.

Left to Right: McDONALD, RONNECKE, TALMAGE, THING, YOUNG, KNEALE, LEMMON, WOOD.

WINNER OF THE GOLF TOURNAMENT

VIRGINIA WOOD

A golf tournament is held every year in the fall, the winner receiving a cup which she retains throughout the year.

WOOD

WHITE

HANDTE

MISSES HEALTH

NELL WHITE

HELEN HANDTE

These girls tied in the contest held at the end of Health Week for the title of the healthiest Hottentot.

WALKER

WINNER OF THE HOCKEY STICK

ANNE WALKER

This stick is awarded annually to that member of the Sophomore hockey team who has shown the most ability and skill in playing.

Left to Right: JACKSON, TIGERT, LASSETER, JOHNSON, PRINTUP. Top Row: CALDWELL, MERRILL, CRENSHAW, JONES. Bottom Row: BROWN, JOHNSON, FORMAN.

WATER POLO

SENIOR-SOPHOMORE TEAM

MARY JOHNSON
Manager

MEMBERS

BARTON JACKSON
MARY JOHNSON
FLORENCE LASSETER
KITTY PRINTUP
MARY JANE TIGERT

JUNIOR-FRESHMAN TEAM

ANN WORTHY JOHNSON
Manager

MEMBERS

MARTHA PETE BROWN
GENE CALDWELL
MARTHA CRENSHAW
ELIZABETH FORMAN
ANN WORTHY JOHNSON
SARAH JONES
BERTHA MERRILL
KATHERINE RICKS

RESULTS OF THE SEASON

February 19th
Senior-Sophomore vs. Junior-Freshman
2 - 2

February 27th
Senior-Sophomore vs. Junior-Freshman
4 - 0

Left to Right: STEVENS, WALKER, BURSON, BISHOP, BENNETT, SPENCER, HANDTE.

BASKET-BALL VARSITY

Forwards

KATHERINE BENNETT
KATHERINE BISHOP
HELEN HANDTE
ADELAIDE STEVENS
ANNE WALKER

Guards

ELIZABETH BURSON
LEONORA SPENCER
MARIE STALKER

The banner was won by the Junior team.

RESULTS OF THE SEASON

January 25th

Juniors vs. Sophomores
37 - 22

Seniors vs. Freshmen
31 - 15

February 1st

Freshmen vs. Juniors
31 - 38

Sophomores vs. Seniors
36 - 13

Left to Right: ALLEN, ESPY, POLIAKOFF, YOUNG, SPENCER.

SENIOR BASKET-BALL TEAM

ELIZABETH YOUNG
Manager

LEONORA SPENCER
Captain

MEMBERS
MARTHA ALLEN
FRANCES ESPY
EVA POLIAKOFF
LEONORA SPENCER
ELIZABETH YOUNG

RESULTS OF THE SEASON

February 8th

Freshmen vs. Sophomores
31 - 31

Juniors vs. Seniors
41 - 5

February 15th

Freshmen vs. Seniors
34 - 19

Sophomores vs. Juniors
24 - 18

Top Row: BISHOP, BURSON, ESTES, HART, STEVENS.
Bottom Row: ARMSTRONG, BROSNAN, DERRICK, HANDTE, LATIMER.

JUNIOR BASKET-BALL TEAM

SARA FRANCES ESTES
Manager

ELIZABETH BURSON
Captain

MEMBERS
LENA ARMSTRONG
KATHERINE BISHOP
ELIZABETH BURSON
MARION DERRICK
SARA FRANCES ESTES
HELEN HANDTE
LOIS HART
CARRIE PHINNEY LATIMER
ADELAIDE STEVENS

SOPHOMORE BASKET-BALL TEAM

CHARLINE FLEECE
Manager

MARY KNEALE
Captain

MEMBERS

EDITH BELSER
KATHERINE BENNETT
CHARLINE FLEECE
BARBARA HERTWIG
MARY KNEALE
FLORENCE LITTLE
ISOBEL McCAIN
MARIE STALKER
JULIA THING
ANNE WALKER

Top Row: BENNETT, HERTWIG, LITTLE, STALKER, WALKER.
Bottom Row: BELSER, FLEECE, KNEALE, McCAIN, THING.

RESULTS OF THE SEASON

February 18th

Seniors vs. Sophomores
11 - 35

Freshmen vs. Juniors
26 - 42

March 1st

Freshmen vs. Sophomores
22 - 41

Juniors vs. Seniors
38 - 11

Top Row: ADAMS, ALLISON, BLACKSHEAR, COIT, DAVIS, JEFFERS, KING.
Bottom Row: MIDDLETON, NOBLE, PARDEE, ROBINSON, THOMPSON, TRIBBLE, WARE.

FRESHMAN BASKET-BALL TEAM

FRANCES ROBINSON
Manager

CONSTANCE PARDEE
Captain

MEMBERS

BETTY ADAMS
NELL ALLISON
ELIZABETH BLACKSHEAR
LAURA COIT
MILDRED DAVIS
JESSIE JEFFERS
ELIZA KING
ENID MIDDLETON
PRIMROSE NOBLE
CONSTANCE PARDEE
FRANCES ROBINSON
ANN THOMPSON
MARY NELL TRIBBLE
EDNA WARE

Back Row: DERRICK, CLARK, ARMSTRONG, CRENSHAW.
Front Row: KNEALE, WEEKS, BURSON, HART, JOHNSON.

SOCCER GROUP

Class Managers

MILDRED CLARK
Junior

ROSA WILDER
Sophomore

WINIFRED KELLERSBERGER
Freshman

There were no soccer class teams this year since the number of girls playing soccer was not large enough to be divided into three or four teams.

ARCHERY GROUP

This group is representative of those girls who went out for a sport which is becoming more popular on the campus every year.

Left to Right: STRICKLAND, TURNER, LATIMER, COOPER, HEMPHILL.

Left to Right: MOORER, PERRIN, SCOTT, McDONALD.

GOLF GROUP

Interest in golf was quite widespread this year. Many of the girls took part in the golf tournament held in the fall at Forest Hills Golf Club.

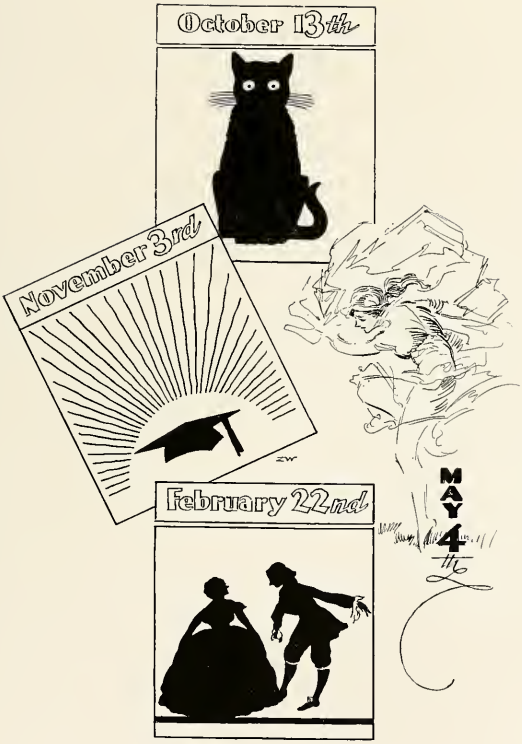

Campus Life

FRESH

This is the way we
learned their names.

So thees eez
Amerrica!

Could we dare call this Spring
tree just blossomed a symbol
of the Freshman Class?

What! Admirers from
Seminary already!

Branded!

They're BIRDS!

A kid party this year as a
substitute for ratting.

A glamorous sight
to new eyes.

The baby to the left
took first prize.

SCHOOL BEGINS!

Everything but the kitchen sink!

A familiar haunt.

To classes, to classes, jiggety-jig!

What! Leaving us so soon, Caroline?

Fresh arrivals.

And did **you** have a nice time during the summer?

Presenting little sister!

The same old quadrangle.

"Show me the way to go home."

The faculty's back on the job, too.

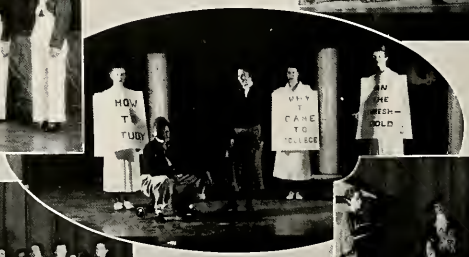

STUNT NIGHT

Oct. 13, 1934.

Winners of the Black Cat—Sophomores.

Chairman Soph. Stunt—Barbara Hertwig.

REVERE THE SOPH.

Heed, the town crier.
Revere, the Soph.
Boo, the Frosh.
What! the villager.
Probably, the Dean.
It's, the girl,
She's, the lady.
Why, the house-president?
Page, the waiter.

Chairman Freshman Stunt—Mildred F. Brown.

A MARS CONFECTION.

Touchdown, the hero.
Kitty, the heroine.
Queen of Mars.
Big Dec & Little Dec.
Sophomore & Sophless.
Bot & Zoo.
Mail Caller.

THE FACULTY AS WE KNOW THEM

Hello, there! Miss History Smith Our California coach Mail's up! Damon & Pythias

En route to officiate at chapel. A famous pace. Back of Miss Laney. Mr. J. is just a pal. Wayve. Looks like Miss Gooch.

Janef, poet. Miss Lewis's stately figurc. Miss McKinney can't take it. Any fever? The 3 Muskrat-eers.

Scotch & nice. Miss Haynes is anything but a crank. Whitaker in a huddle. Our artist again. Information bureau. Parlez-vous?

CAMPUS PEP

We want a goal!

Huddle!

And just for the sake of contrast—Fanny.

A minute's respite.

Dyna & Mite.

Her side won.

Ready—set,

We eat Grape-Nuts!

Warning all passersby.

What more inspiring than a picnic at camp?

Germany well represented.

———GO!

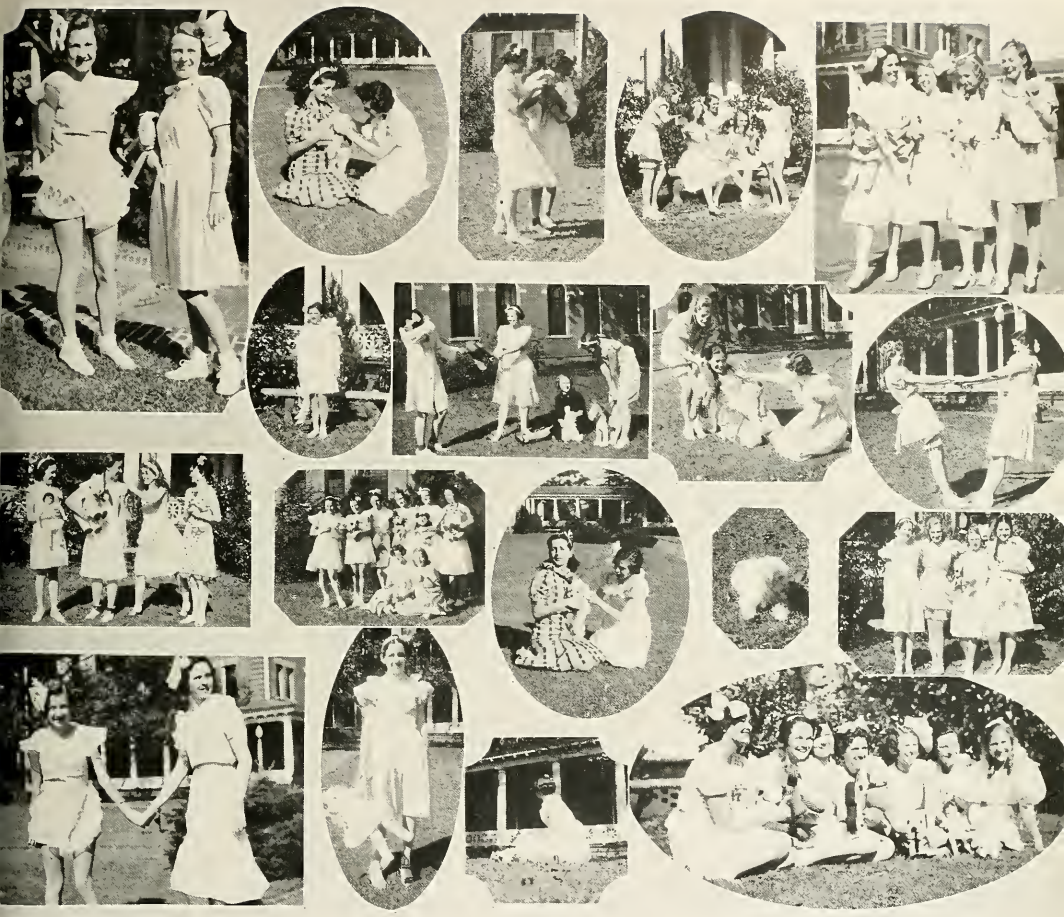

LITTLE GIRL DAY

Aw, shux, mister. You quit . . .

Saints & a cherub.

Too windy for Jenny

Look pretty!

Skipping— to Buttrick!

True to type.

Gimme!

Leggo my curls!

Tug o' war?

Behave, Fidesah!

Mickey Mouse Club.

Another famous Fluff.

Isn't he toot!

Aren't they kittenish?

Let's play like . . .

Lost again!

Little Miss Muffet.

Ah, Youth!

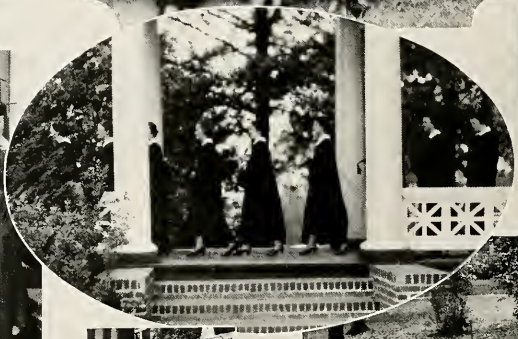

INVESTITURE

One of Agnes Scott's famous traditions.

Transformed! (Yessir, we said Seniors!)

Sweet young things!

Here comes the thrill, girls—and the tears.

"Ancient of Days."

The sister class leads the way.

Just before taking.

The procession.

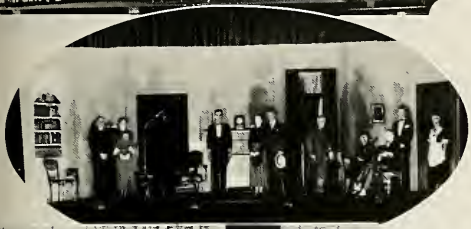

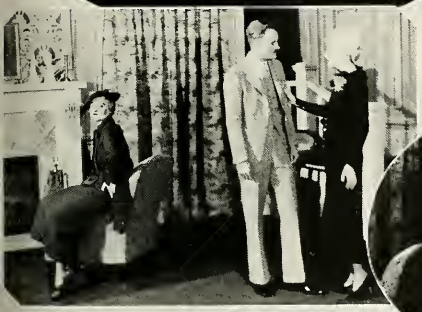

BLACKFRIAR PLAYS

Produced under the production of Miss Frances K. Gooch.

Scenes from

YOU NEVER CAN TELL, by George Bernard Shaw, presented Nov. 16 & 17, 1934.

CRAIG'S WIFE, by George Kelly, presented Mar. 1 & 2, 1935.

(See if you can recognize Betty Lou Houck, Hester Anne Withers, Ida Lois McDaniel, Vera Frances Pruet, Mary Hutchinson, Alice McCallie, Jimmy Jepson, Marion Camp, and Bob Gillespie.)

WELL-KNOWN FACTS AND FIGGERS

Behind scenes.

All set to get ads.

The pause that refreshes.

On the sidelines
at a hockey game.

Who's winning?

Ditto.

Oh, Betty Lou!
What a chance to make
Bealy fall for you!

Freshmen always turn out.

Action!

Dispute between
referees?

Back again?

Give our patient photographers
a hand!

MORTAR BOARDS ON AND OFF-GUARD

National Honorary Senior Society.

Two sunny dispositions, Martha's and Nell's.

Anna, our beloved President!

Officers all!

Mortars without the board.

Why so glum, Frank?

"Tinke" and "Brother".

"The surest sign of woman's worth . . ."

How many scholarships did you say, Mary?

The forum and the rostrum.

FASHION PARADE

Sponsored by the SILHOUETTE and Cotillion Club.

(Dresses from Muse's, Rich's, and Martel's.)

Even an orchestra.
(What! You here too!)

Master of Ceremonies.

All set to meet
Spring in a gay way.

Nifty waitresses, eh what?

A model trio.

FOUNDER'S DAY

Feb. 22, 1935.

Ben Franklin—"en-lightnin'"
Dan Boone—squeezing elbow room
Pat Henry—"Gimme . . ."

Cornwallis is evidently a lady's man.

George and Martha.

Once more the minuet.

Colonial tableau.

MAY DAY

May 4, 1935

PETER PAN

Laura Whitner, the Queen.

Butterflies.

The Fairy Queen and Court.

Fairies.

Crowning the Queen.

MAY DAY

May 4, 1935

PETER PAN

White Bunnies and Toadfrogs.
John, Wendy and Michael.
Carpenters.

Peter Pan and Wendy.
Lost Boys.

Daisies.
Tinker Bell and Peter Pan.
Pirates.

SENIOR OPERA

May 4, 1935

SAM'S SON and THE LILAC. (SAMSON and DELILAH).

Lilac and Her Maids.

Socrates and Xantippe, (I ain't got no money—she's the reason why).

Lady Good Iva, (Fight—boys—fight!)

The Cast en masse

Abimelech and the High Priest.

The Famous Hair-cut.

Hallelujah!! Lilac will help Athens Tech!

GRADUATION

Scenes on Commencement Day and Class Day.

With special mention of the Sophomore daisy chain in the center—an impressive rite and a task not soon forgotten!

All over!

Diary
ZW

ADVERTISEMENTS

AFTER
Lunchie
MUNCH
A
HUNKIE

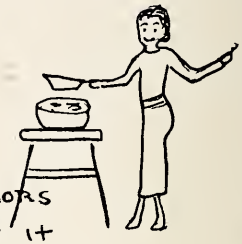

the Seniors
had what it
takes — CAKES!

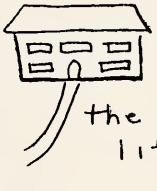

the new
library

science
HALL

" CAMPAIGN

Get in this Bread-line —
it's the Sophs with
their luncheons

Lawrence's Lost
half their trade
when those
FRESHMEN
GOT started!

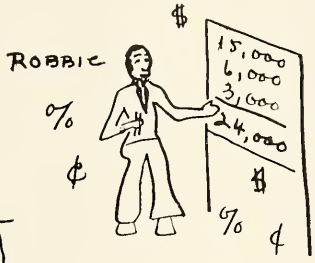

ODDITIES"

ANNE T.

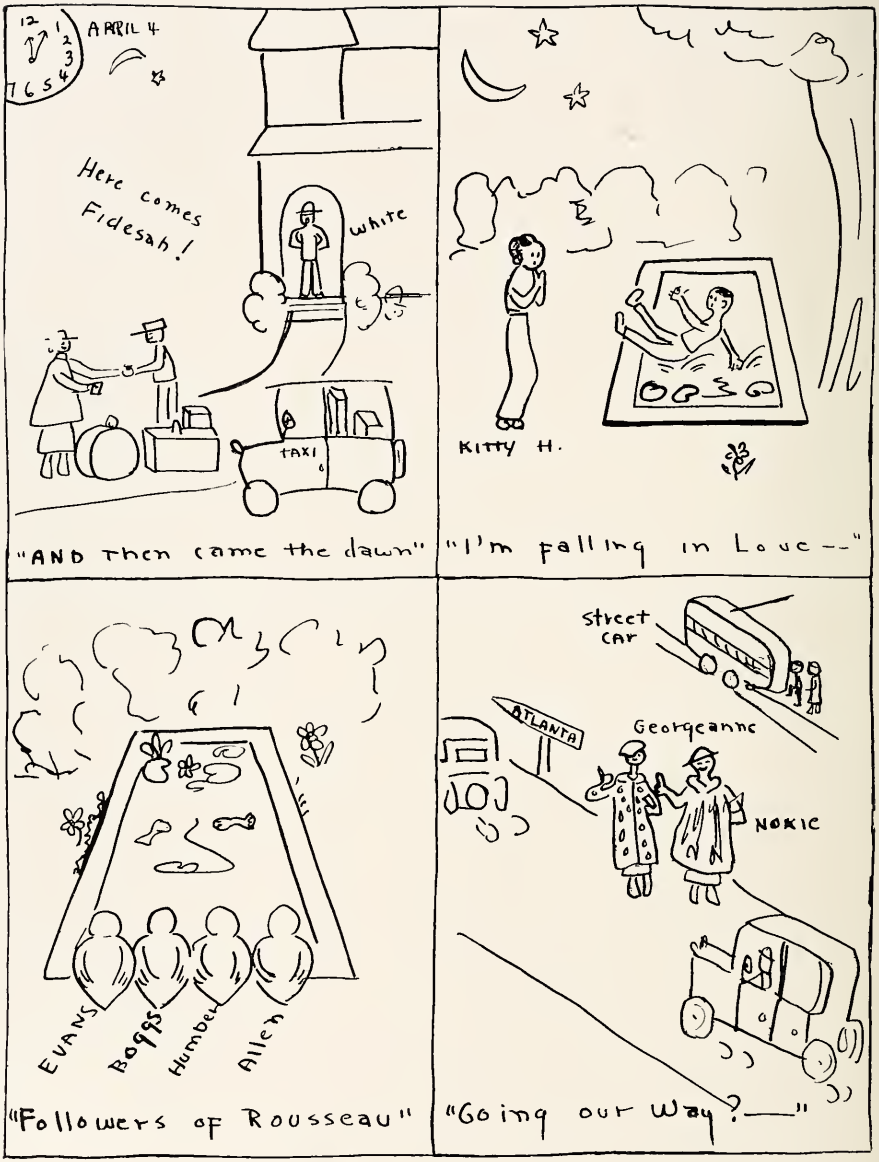
APRIL 4
Here comes Fidesah!
white
TAXI
"AND then came the dawn"
KITTY H.
"I'm falling in Love--"
EVANS
Boggs
Humber
Allen
"Followers of Rousseau"
Street car
ATLANTA
Georgeanne
NORIC
"Going our Way?—"

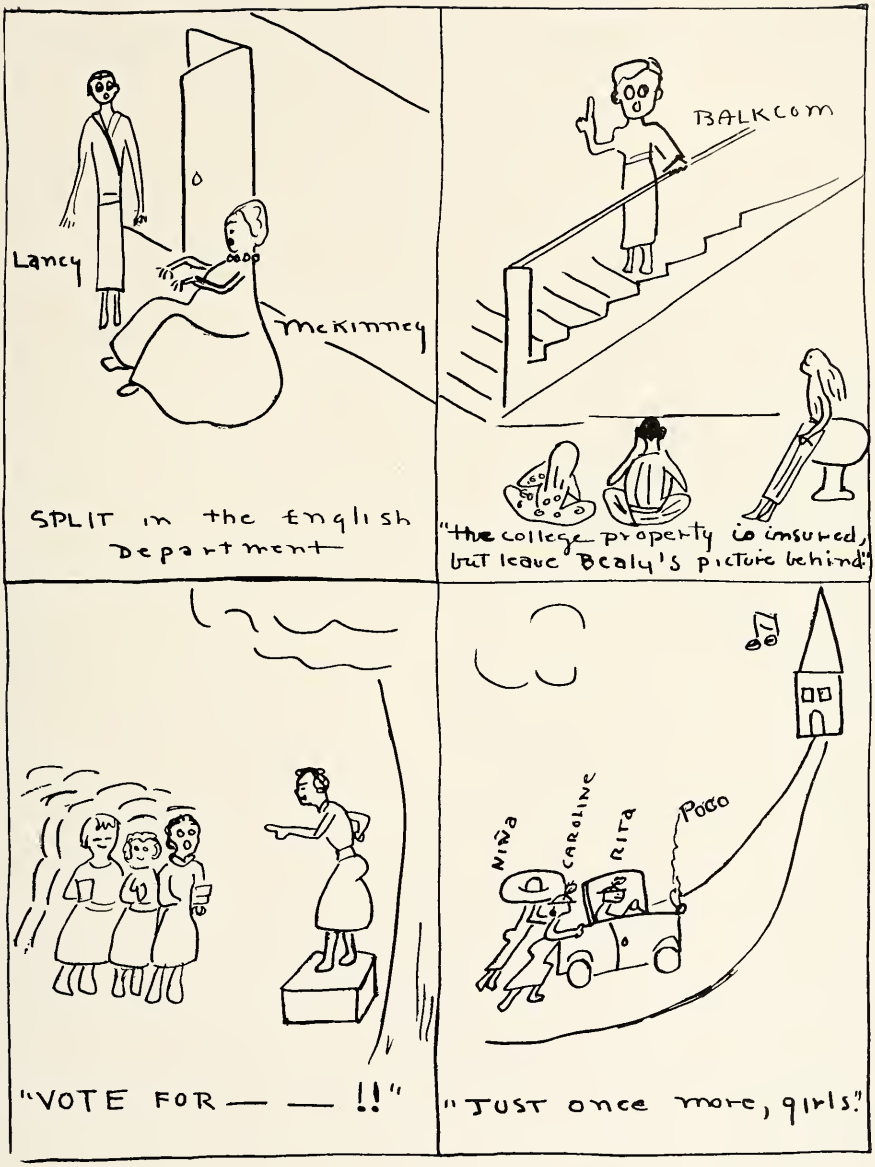
Lancy
McKinney
SPLIT in the English Department
BALKCOM
"the college property is insured, but leave Bealy's picture behind!"
"VOTE FOR — — !!"
NINA
CAROLINE
RITA
POCO
"JUST once more, girls!"

LIST OF ADVERTISERS

AGNES SCOTT COLLEGE
J. P. ALLEN & COMPANY
ANTONIO'S STUDIO
WALTER BALLARD OPTICAL COMPANY
BAME'S, INC.
SAMUEL BAUM
BOWEN PRESS
BRUMBY CHAIR COMPANY
HOTEL CANDLER
L. CHAJAGE
COCA-COLA COMPANY
CRICHTON'S BUSINESS COLLEGE
C. A. DAHL
DECATUR BEAUTY SALON
DeKALB THEATRE
HARRY F. DOBBS, INC.
DOCTORS AND DENTISTS OF ATLANTA AND DECATUR
THE DRAUGHON SCHOOL OF COMMERCE
EAGER & SIMPSON
EDWARDS & SAYWARD
ESTES SURGICAL SUPPLY CO.
LOUIS ISAACSON, INC.
KAMPER'S PURE FOOD STORES
LAWRENCE'S
MARTEL, INC.
MELBA CAFETERIA
GEORGE MUSE CLOTHING COMPANY
J. K. ORR SHOE COMPANY
THREADGILL'S PHARMACY
W. Z. TURNER LUGGAGE COMPANY
THE VARSITY
THE WOMAN'S EXCHANGE

AGNES SCOTT COLLEGE

A College for Women

DECATUR, GEORGIA

THREADGILL'S PHARMACY

"All the better things of life including Elizabeth Arden's famous toiletries."

"THE CHOICE OF THE COLLEGE GIRLS"

MEET YOUR FRIENDS

. . . at . . .

LAWRENCE'S

Compliments of . . .

C. A. DAHL

YOUR FLORIST

Compliments of . . .

LOUIS ISAACSON INC.
FURS OF FASHION

Everything in Furs : Storage and Repairing
210 Peachtree Street
Henry Grady Hotel WAlnut 9776

Headquarters . . .
FOR LABORATORY SUPPLIES,
BAKER C. P. CHEMICALS,
SCIENTIFIC EQUIPMENT

Estes Surgical Supply Co.

ATLANTA GEORGIA

HOTEL CANDLER

Clean, Comfortable Rooms

Delicious Meals

B A L L A R D ' S

Three Stores

It is essential that your optician is competent to fill your oculist prescription correctly

WALTER BALLARD OPTICAL COMPANY

Three Stores

105 PEACHTREE STREET, N. E.

Medical Arts Bldg.
382 PEACHTREE STREET, N. E.

Doctors' Bldg.
408 PEACHTREE STREET, N. E.

A T L A N T A

Compliments of the . . .

M E L B A

C A F E T E R I A

L. CHAJAGE

Dixie's Leading Furrier
Expert Restyling

220 PEACHTREE STREET

FUR COLD STORAGE : FUR REMODELING

If You Are Looking for

F U R S O F Q U A L I T Y

. . . SEE . . .

SAMUEL BAUM

At Regenstein's Peachtree Store

F U R C L E A N I N G

BRUMBY CHAIR CO.

MARIETTA · GEORGIA

T H E

S O U T H ' S

L E A D I N G

C H A I R

M A K E R S

S I N C E 1 8 7 5

HARRY F. DOBBS, INC.

Hotel and Restaurant Supplies

285 PEACHTREE STREET, N. E.

KAMPER'S

PURE FOOD STORES

•

55 Years of
Quality and Service

•

THREE STORES IN ATLANTA

•

"When Buying Foods Insist On Having the Best"

Philco, R. C. A. Victor and
Atwater-Kent Radios

Norge and Leonard Electric Refrigerators
Victor and Brunswick Records

BAME'S, INC.
107 PEACHTREE STREET
OPPOSITE PIEDMONT HOTEL

DECATUR BEAUTY
SALON

◆

WE FEATURE
All Kinds of Beauty Culture
409 CHURCH ST. DE. 4692

Crichton's Business College
ESTABLISHED 1885
ALL SECRETARIAL SUBJECTS
Correspondence Course in Shorthand
PLAZA WAY at PRYOR STREET
WAlnut 9341
Atlanta, Georgia
Details Supplied Upon Request

W. Z. Turner Luggage Co.

◆

Modern Luggage

◆

219 PEACHTREE STREET
WAlnut 6914

DEKALB
THEATRE

For the College Girl . . .
"FLEXES," FORMFITS, LE GANT
AND LILY OF FRANCE GIRDLES
"Her Secret"—Maiden Form
and Fan Brassieres
EAGER AND SIMPSON
24 CAIN STREET, N. E.

Compliments
of . . .
THE WOMAN'S
EXCHANGE
DECATUR · GEORGIA

Compliments
of . . .
BOWEN
PRESS

COMPLIMENTS
OF THE
DOCTORS and DENTISTS
OF
ATLANTA AND DECATUR

THE VARSITY
61 North Avenue
•
CURB SERVICE

FOR THE NEWEST STYLES
MODESTLY PRICED . . .
Always Shop at
MARTEL, INC.
110 Peachtree Street, N. W.
Entrance Piedmont Hotel

Compliments
. . . of the . . .
J. P. ALLEN & CO.
"The Store All Women Know"

Compliments
. . . of the . . .
GEORGE MUSE
CLOTHING COMPANY

THE DRAUGHON
SCHOOL of COMMERCE
High School Graduation and Character
References ✓ Entrance Requirements
•
Better Than 40 Positions
Filled per Month
Atlanta, Georgia

ANTONIO
Your Hairdresser
All Branches of Beauty Culture
Permanent Waves Our Specialty
1041 West Peachtree
Atlanta, Georgia
Discount to All Agnes Scott Girls

Pure as Sunlight

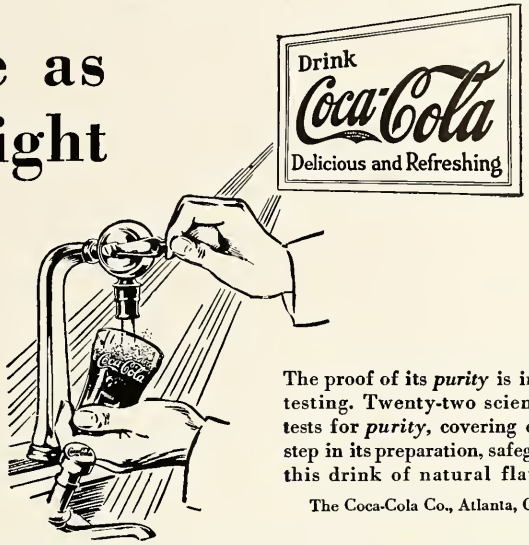

9
MILLION
a day

The proof of its *purity* is in the testing. Twenty-two scientific tests for *purity*, covering every step in its preparation, safeguard this drink of natural flavors.

The Coca-Cola Co., Atlanta, Ga.

EDWARDS & SAYWARD

◆

ARCHITECTS

◆

Atlanta Georgia

Ask for

Sport Shoes . . .

Made by

J. K. ORR SHOE CO.

ATLANTA, GEORGIA

THE BUSINESS STAFF OF
THE SILHOUETTE

Take this opportunity of expressing their appreciation for the co-operation of all the merchants who have supported us so willingly this year.

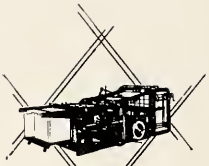

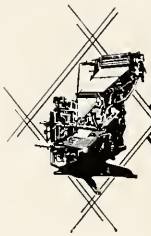

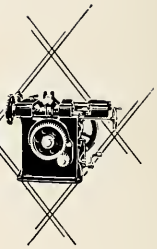

f&d Co

Complete
EQUIPMENT

A KNOWN FACTOR IN THE FORMULA
FOR A SUCCESSFUL ANNUAL IS
THE SERVICE OF
FOOTE & DAVIES COMPANY
WHERE EVERY DETAIL OF THE PROCESSES OF
CREATING • PLANNING • LAYOUT AND DESIGN
TYPESETTING • PRINTING • LITHOGRAPHY
AND BINDING IS DONE IN ONE
PLANT BY EXPERT CRAFTSMEN
USING THE FINEST OF
MATERIALS

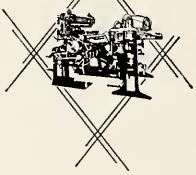

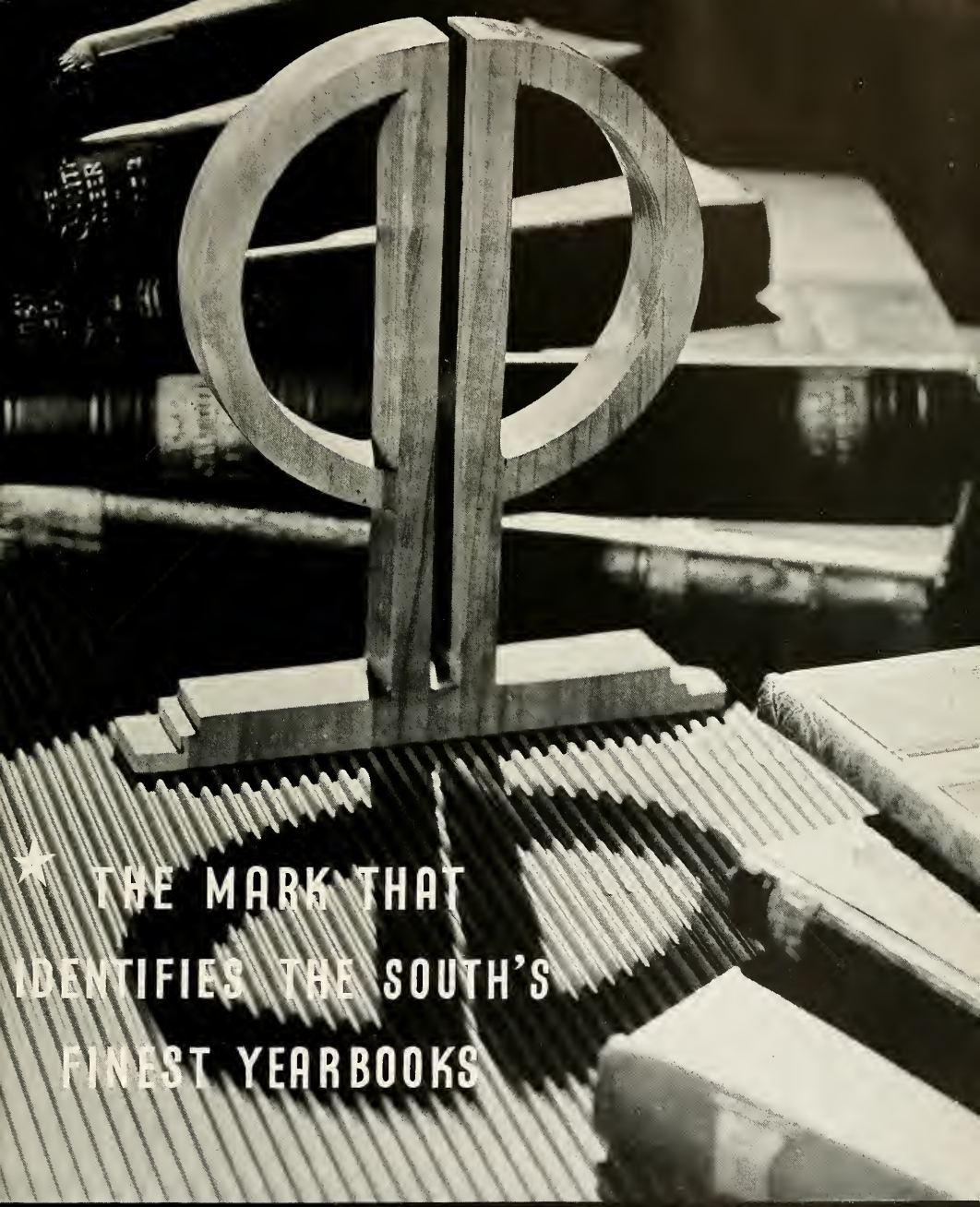

HOTO-PROCESS ENGRAVING CO.

115 – 119 LUCKIE STREET ★ ATLANTA GEORGIA